Red Blames West In Hungary Revolt

The Weather
Clear, cool tonight. Low 55-60. Fair tomorrow. High in low 80s.
High, 89; low, 62; noon, 71. River, 3.09 feet. Relative humidity, 42 per cent.

Cumberland Evening Times. FINAL

VOL. LXXXVIII.—NO. 188 Associated Press Service—AP Photofax CUMBERLAND, MARYLAND, WEDNESDAY, JULY 10, 1957 International News Service 20 Pages 6 CENTS

Solon Says Ike Has 'Open Mind'

Czechs Get 'Pledge' By Khrushchev

Party Boss, Soviet Premier Greeted At Prague Station

By HAROLD K. MILKS

PRAGUE, Czechoslovakia (AP)—Nikita Khrushchev promised Czechoslovakia today that the split in the Communist bloc which "imperialist reaction attempted in Hungary will never happen."

The Soviet Communist party chief spoke to a huge crowd at the Prague railroad station, formerly named for Woodrow Wilson, after he and Premier Bulganin stepped from the special train which brought them on a 24-hour whistle-stop tour across Czechoslovakia.

Flays 'Imperialists'

"The Hungarian events clearly showed the real character of imperialist designs," Khrushchev declared. "Our opponents, our enemies very much wanted to subvert the unity of the Socialist camp to split it apart and then one by one to crush the peoples of the democratic order. But this, comrades, will never happen.

"Never will it be possible for anybody to shake and violate our great commonwealth. The people of Socialist countries will understand that in fraternal unity and solidarity lie the most reliable guarantees of freedom and independence."

Welcoming the visitors, Czech President Antonin Zapotocky predicted their talks in Prague would "serve to tighten the unity and solidarity" of the entire Communist bloc.

Zapotocky openly endorsed Khrushchev's purge of his rivals in the Kremlin leadership, saying the Soviet party's Central Committee meeting which took the action last month "showed the world how crazy and hopeless are all attempts to weaken our unity or to change our Leninist policies."

After his speech, Khrushchev climbed into the first automobile with Zapotocky and Czech party boss Antonin Novotny; leaving Bulganin to follow in a second car with Siroky.

The parade route led through Wenceslas Square, which was crowded with hundreds of thousands of Czechs, most of them organized into flag-waving cheering sections. Shops and factories had been given a four-hour holiday after the leaders passed the crowd dispersed so rapidly that some cars in the official party were halted temporarily.

Prague was primed to give the Soviet Communist party boss and Bulganin full assurance that the purge of top Soviet leadership had not changed the loyalty of Czechoslovakia's Communists.

(Continued on Page 2, Col. 2)

THEY POOH-POOH STORIES OF SPATS—Michael Todd and his actress wife, Elizabeth Taylor, posed in this fashion today as they arrived in New York from Europe with words of denial to reports that they had quarreled. She said "we have fun fighting." (AP Photofax)

U. S. Begins Evidence In Clinton Case

Jury Completed In Federal Court Test On Racial Ban End

By RELMAN MORIN

KNOXVILLE, Tenn. (AP) — Federal attorneys set out today to unveil the evidence in the charges against 16 segregationists accused of forcibly interfering with enrollment of Negroes in a small-town Tennessee high school.

"This lawsuit is shaping history," a defense lawyer solemnly asserted in U.S. District Court.

The trial, involving integration at Clinton, Tenn., High School, has been heralded as a major test of the U.S. government's power to enforce the Supreme Court order to end segregation in the public schools.

Jury Selection Completed

The jury, 10 men and two women, was completed late yesterday.

On trial are 15 Tennesseans, including a pregnant, teen-age housewife.

The 16th defendant is John Kasper, lanky, owl-eyed native of New Jersey. He is accused of coming to Clinton and stirring up the riots that took place when Negro students entered the high school.

Kasper, like the other 15, is being tried for criminal contempt. All are accused of violating a federal court injunction against interfereing with racial integration at the school.

But neither he nor the battery of lawyers defending the Tennesseans concealed their distaste for the joint trial. Kasper is represented solely by J. Benjamin Simmons, Washington, D. C., attorney.

Kasper told a reporter: "They (The other defense lawyers) came into this when they heard money was being raised. Politics and publicity were behind it too."

Robert L. Dobbs of Memphis, spokesman for the defense lawyers, said there is no coordination of any kind with Simmons.

Doesn't Know Plans

"I don't know what he plans to do, or if he will call any witnesses or anything else," Dobbs said.

"I don't suppose Simmons is any prouder of being with us than we are of being with him."

Lawyers for "The 15" — as they describe themselves in court — claim there is so much "mass prejudice" against Kasper that the joint trial works to the disadvantages of their clients.

STILL TALKING — Sen. Richard Russell (D-Ga) has a final word for reporters today as he starts to drive away from the White House after conference with President Eisenhower on civil rights bill. He said Eisenhower's mind was not closed to possible amendments to bill. (AP Photofax)

Russell Has Meeting On Rights Bill

Hints Eisenhower Keeping Door Open For Amendments

WASHINGTON (AP)—Sen. Russell (D-Ga) said after a conference with President Eisenhower today that Eisenhower's "mind is not closed to amendments which would clarify" the administration's civil rights bill.

Russell, quarterbacking Southern forces opposed to the legislation in the Senate, told newsmen Eisenhower is against enactment of any "punitive" measure.

Eisenhower and Russell talked over the bill for about 50 minutes at the White House.

Won't Give Opinion

Although Russell said Eisenhower has an open mind with respect to the possibility of clarifying amendments, the senator refused to express an opinion as to whether the administration will back such amendments.

"The President's mind is open," Russell said. "It is not closed to amendments which would clarify the bill."

In advance of Russell's conference with Eisenhower there were hints at the Senate that sponsors of the administration measure probably will consider compromises.

The White House conference was set up with only a few minutes advance public notice.

Eisenhower told his news conference last week he would be glad to talk over the case with Russell, who contends the legislation is "vicious."

Russell promptly announced he would seek a White House appointment.

Eisenhower himself has described the civil rights measure as "moderate," but said last week there were certain phases he found hard to understand.

Eisenhower was reported yesterday to have talked over with Atty. Gen. Brownell the language the President had rated obscure. After that session administration backers said Eisenhower held to his original view that the proposal is "moderate" and desirable.

Nevertheless sponsors of the legislation were hinting today at possible future compromises, amid reports that Eisenhower himself had not closed the door against "clarifying" revisions of the House-passed bill.

The current fight in the Senate—short of a full-scale filibuster so far—is over a motion to bring the bill itself up for floor action.

May Accept Changes

With Southern Democrats ready to resume their assault on the measure in lengthy speeches, there were clear indications Eisenhower administration officials

(Continued on Page 2; Col. 3)

Syria, Israeli Border Clash Probe Pushed

JERUSALEM (AP) — Truce officials pressed an investigation today into a 10-hour border clash between Israeli and Syrian forces which finally halted after the U.N. had put out four cease-fire calls.

Israeli sources said a shepherd was killed and seven Israeli police wounded in the exchange of rifle, machine-gun and mortar fire. A Syrian army spokesman in Damascus said two Arab women and two children were wounded.

U.S. Marine Col. Byron W. Leary, acting U.N. truce chief, hastened to Damascus for talks with Syrian officials.

Leary, who put out the repeated cease-fire orders, conferred with Walter Eytan, Israeli Foreign Ministry director general, shortly after the shooting stopped at 10:45 p.m.

The Foreign Office said Eytan "expressed the Israel government's serious concern regarding the recent chain of Syrian attacks which were climaxed today."

Israel and Syria blamed each other for starting the latest skirmish and for ignoring the cease-fires.

Israel accused Syrian forces of opening fire on the Godot settlement and on Israeli vehicles traveling north to the Sea of Galilee.

A Syrian spokesman in Damascus charged an Israeli force "supported by armored vehicles attacked a Syrian outpost."

Flash Floods Rake Topeka

TOPEKA, Kan. (AP)—Flash floods swept into several low-lying sections of Topeka early today, and police said an elderly couple was missing.

Dozens of homes were flooded as a heavy thunderstorm raised several small creeks from their banks. Police called for boats to use in rescue operations.

The National Guard and Civil Defense personnel joined police in helping many families to evacuate their homes.

Police Capt. Ray Pope said an unidentified elderly couple living in a basement apartment has not been found.

Fair, Warmer Weekend Due

BALTIMORE (AP)—Five-day forecast: Sunny and pleasant Thursday and Friday. Fair and warmer Saturday and Sunday, with chance of scattered thundershowers late Sunday or Monday. Cooler Monday. Temperatures will average near normal. Lows vary from the mid 50s in the mountains to the upper 60s in eastern and southern counties. Highs range from the 80 mark in Western Maryland to the mid 80s in Eastern Maryland.

Girl Killed, One Hurt In Police Chase

WASHINGTON (AP)—A car which led police on a fire-squealing chase through Washington's northeast outskirts ended early today in the death of one girl and critical injuries to another.

Police identified the dead girl as Patsy Zobroski, 15, a passenger in the car. They said the driver, Louise Heninzel, 18, was injured critically. Both are from McAdoo, Pa., near Hazelton.

Patrolmen William A. Duvall and Ronald N. Lanthrup said they observed a speeding 1957 car on Baltimore avenue in Hyattsville and ordered the driver to pull over after it stopped for a traffic light.

Instead, they said, the car spurted ahead toward Washington, leading them at speeds of up to 115 m.p.h.

The chase ended at Rhode Island avenue and 4th street in northeast Washington, when the car overturned.

Police said the car in which the girls were riding had been reported stolen by Army Sgt. Melvin Stolls from the Indiantown Gap (Pa.) military reservation.

Noted Jewish Author Dies On London Visit

LONDON (AP) — Sholem Asch, Jewish author of "The Nazarene" and other best-seller novels based on the New Testament, died in London today while on a visit from Israel. He was 76.

Asch became a naturalized U. S. citizen in 1920 but settled in Israel last year.

Hells Canyon Vote Avoided By Democrats

WASHINGTON (AP) — Democratic backers sidestepped a vote on Hells Canyon Dam legislation today by staying away from a House committee meeting. The maneuver kept the bill alive at least for the time being.

The Senate-passed bill had been docketed for action at a meeting of the House Interior Committee, but when Chairman Engle (D-Calif) ordered a call of the roll, only 10 Republican and 2 Democratic members answered present.

Sixteen of the committee's 32 members must be present to transact business.

Engle then adjourned the meeting over the protest of Rep. Miller (R-Neb), senior Republican member. Miller asked that the roll be called again.

Engle is a backer and Miller an opponent of the bill, which would authorize a high federal dam which would flood the site of three Idaho Power Co. dams in the Snake River bordering Idaho and Oregon. The Eisenhower administration favors private development of the project.

Engle gave no indication when the bill would be taken up. It probably will come up at next Wednesday's committee meeting, if the Republicans with the help of two Democratic allies can muster a quorum.

East Enjoys Fair Weather

By The Associated Press

There were some hot spots and a few showery areas but generally fair weather prevailed in most of the country today.

Pleasant weather was reported in most areas north of the Ohio River from the middle and upper Mississippi Valley eastward to the Atlantic Coast. It was a little cool in some parts of the Great Lakes region and Ohio Valley, with temperatures 10 to 15 degrees lower than 24 hours earlier.

The hot and humid weather showed no general breakup from Texas eastward south of the Ohio River through the Gulf states and to the middle and south Atlantic coastal states.

School Building Hearings Start

WASHINGTON (AP)—A compromise 1½ billion dollar school construction bill begins what is expected to be a slow course through the House Rules Committee today.

In advance of the committee hearing, Chairman Harold W. Smith (D-Va) told a reporter he is not sure the group will clear the measure for a House vote.

"Frankly," Smith said, "I am against the bill."

Virginia Drivers, 15, Can't Enter District

WASHINGTON (AP)—Fifteen-year-old Virginia automobile drivers were under warning today that they face arrest if they enter the District of Columbia.

A 15-year-old may get a driving license in Virginia — except in Richmond, Roanoke, Norfolk and Hampton where local ordinances forbid—but the minimum age for legal driving in the District and Maryland is 16.

Falls On Vacant Lot

Pilotless Navy Jet Plunges In Suburb

(Picture on Page 2)

GLENDALE, Calif. — (AP) — Luck was with the residents of a heavily populated district of this suburb of Los Angeles when a pilotless Navy jet bomber came streaking out of the skies.

Skimming trees and apartment buildings in a long, perilous arc, the A4D Skyhawk plunged to earth in the only open space for miles around—a vacant lot 50 feet square surrounded by multiunit dwellings.

Shortly after the single-engine attack bomber crashed and exploded yesterday, its badly injured pilot came floating down in a parachute a few miles away. The veteran Navy flier, Cmdr. P. C. Durup, 36, Northridge, Calif., was taken from his hilltop landing spot in a litter and placed in Glendale Memorial Hospital.

The Civil Aeronautics Administration reported that Durup, who had taken off from Douglas Aircraft Co's El Segundo plant on a production test flight of the swept-wing atom bomber, radioed from 20,000 feet over Los Angeles that he was having engine trouble and bailing out.

The 700 m.p.h.-plane came down in a long glide, then leveled out as it came within a few hundred feet of the ground for a nerve-wracking flight over a thickly settled section of this city of 100,000. The jet crashed near a major intersection.

Bits of burning wreckage set a double garage on fire, but firemen quickly stopped the flames from spreading. Other fragments went through windows of the nearby homes and apartment houses, but no injuries or serious damage were reported.

Cmdr. Durup's injuries were believed caused by his high speed ejection from the stricken plane. He was reported in fair condition. His injuries were diagnosed as possible fractures of the back, shoulders, leg and arm.

Irish Rebels Pose Threat To De Valera

DUBLIN, Ireland (AP)—Trouble spots in the North and South of Ireland were under armed guard today after Sinn Fein charges that Prime Minister Eamon de Valera is using "totalitarian methods" in arresting leaders of the outlawed Irish Republican Army.

The statement denouncing 74-year-old De Valera's crackdown on nationalist extremists was sent to newspapers by "deputizing members" of the Sinn Fein, who did not give their names.

De Valera, a former IRA member and Sinn Feiner, now opposes violence in Ireland and favors reunification of British-ruled North Ireland and the independent republic in the South by peaceful means.

The Premier invoked powers giving him the right to intern suspects without trial after a Northern Ireland policeman was killed in a border raid last Thursday.

Twin Brothers Fill Draft Quota In W. Va. County

CHARLES TOWN, W. Va. (AP)—Twin brothers filled Jefferson County's entire Selective Service quota for the month of July.

The county's quota for the month was two men and Jack Roland Dodson and his twin brother, Roy Lee Dodson, both 20, volunteered.

They left yesterday for induction after passing physical examinations in Baltimore.

The Dodsons have been working as day laborers at Kearneysville, their home.

Mystery Posed As Plane Falls In Rugged Area

BARSTOW, Calif. (AP) — An unidentified airplane crashed high on 7,903-foot Clark Mountain, near the California-Nevada border, posing a mystery today for civil and military authorities.

Rescue workers struggled through thick underbrush during a fierce electrical storm after the crash yesterday. They flashed word to the base of the mountain with electric torches that "there are survivors" and "help badly needed."

Identity of the plane—and the number of persons aboard — remained a mystery.

Press Parley Voided

WASHINGTON — (INS) — President Eisenhower will not hold his regular weekly news conference today because of the visit of Pakistan Prime Minister Huseyn Shaheed Suhrawardy.

Couple Accused Of Spying Will Get No Asylum

PARIS (AP) — Interior Ministry sources said today there is no chance France will grant political asylum to George and Jane Zlatovski, accused by a U. S. federal grand jury of spying for the Kremlin.

"The right of asylum can not be granted to a citizen of the United States," a well informed source said, "because the internal situation of that country in no way justifies voluntary emigration."

Stock Market Mixed

NEW YORK (AP)—Selected issues were active and higher in an otherwise mixed stock market early today.

Negroes Staging Boycott Promised Financial Help

TUSKEGEE, Ala. (AP)—Negroes of Tuskegee and Macon County last night were promised help if a boycott of white merchants evokes financial pressure on them.

A. G. Gaston of the Booker T. Washington Insurance Co., told about 3,000 Negroes crowded into and around a church that his firm "and other Negro insurance companies" stand ready to help.

This was the third such meeting since the boycott was launched two weeks ago in protest to a legislative act reducing the Tuskegee city limits so as to remove 410 out of 420 Negro voters from city rolls. The measure awaits action by Gov. James E. Folsom.

"Rest assured that if the need should ever arise in this community where our people are embarrassed because of undue pressure from the mortgages upon their investments in homes and property, the Booker T. Washington Insurance Co. and other Negro insurance companies stand ready to come to your aid," Gaston said.

Dr. Stanley H. Smith, a sociology professor at Tuskegee Institute, told the crowd that "some of us will lose our jobs, be bribed and lose most of our friends, but we must continue the fight."

Airman To Try Climber Rescue

★ ★ ★ ★ ★ ★ ★ ★ ★ ★ ★ ★

Formidable Odds Faced By Pilot Of Helicopter

KINGS CANYON NATIONAL PARK, Calif. (AP)—The life of a critically injured mountain climber depends today on the ability of a helicopter pilot to land and take off on rugged 14,000-foot Palisade Peak.

A furious Sierra thunderstorm last night—and the usual vagaries of the air currents at that altitude—posed formidable odds.

"It's his only chance," said Dr. Henry Jakes in a terse radio report describing the condition of 23-year-old John Findley Scott, University of California student who suffered internal and other injuries in a 40-foot fall Sunday.

"He could never live through being packed out. He needs immediate hospitalization."

The doctor and park ranger James Barton arrived at the crude base camp on Upper Palisade Lake last night.

Scott was taken to the camp after his removal from a lofty ledge by six mountaineers Monday. The last portion of the trip to the camp was so steep the doctor and ranger had to leave their horses behind.

The vital question was: Could a helicopter land and take off at that treacherous, high altitude—even in good weather? Helicopter pilots said yes, if it were the right type of craft with a good pilot and went in lightly laden.

The Bell G2—in which pilot Bill Davidson hoped to make the attempt — was considered good enough to operate at the 14,000-foot area, although it is "a critical altitude."

Davidson made several exploratory passes over the area yesterday and dropped supplies and medicine. He reported it would be difficult to find a "safe" place to land.

If the helicopter can't land, Dr. Jakes said, there would be no alternative except to start out with Scott on a stretcher. That trip would take four days.

First U. S. Atomic Bomber Declared Fastest In World

FORT WORTH, Tex. (AP) — The Air Force unveiled its first supersonic atomic bomber, the Convair B58 Hustler, today. The plane's top speed remained a secret.

It's a surprisingly small needle-nose, delta-wing craft with four powerful jet engines. It carries a crew of three. The length is 95 feet and wing span 55 feet.

"As of right now the B58 is the fastest jet bomber in the world," said Lt. Gen. C. S. Irvine, Air Force deputy chief of staff for materiel.

Frank W. Davis, chief engineer at Fort Worth for Convair Division of General Dynamics Corp., put it this way: "The magnitude of advance in the B58 is best emphasized by the fact that it provides a greater increment in top speed advantage over the latest operational bomber than that bomber provided over the Wright brothers airplane."

Since the newest operational jet bomber, the eight-engine Boeing B52, flies a good 600 miles an hour faster than the Wright airplane of half a century ago, Davis' remark would indicate that the B58 hurtles along at more than 1,200 miles an hour or close to twice the speed of sound.

At that speed only about three U.S. fighters could keep up with the B58—the Lockheed F104, McDonnell F101 and Chance Vought F8U.

Thrill Slayer Again Pleads For Freedom

Leopold's Fourth Appeal Studied By Illinois Officials

SPRINGFIELD, Ill. (AP)—The Illinois Parole and Pardon Board prepared recommendations today on Nathan Leopold's fourth plea for release from Stateville Prison. Leopold is serving an 85-year sentence for his part in the thrill slaying of a teen-age Chicago boy in 1924 when he was 19.

Friends and former college classmates of Leopold appeared before the board yesterday. The board took under advisement Leopold's plea that it recommend to Gov. William G. Stratton his immediate release or commutation of his sentence to 64 years. Such commutation would make him eligible for parole before Christmas.

Leopold's petition was presented to the board yesterday but he was not present. It said, in part, "I have nothing to offer in mitigation of the crime except my youth at the time—I was 19. . . . I earnestly beg you to show me the mercy I did not show."

Among seven witnesses appearing for Leopold were Meyer Levin of New York City, author of "Compulsion," a novel based on the murder case, and Dr. John B. Rice of New York City, who was in charge of malaria experiments in which Leopold participated at the prison. He termed the prisoner "a warm, generous and gentle man."

Leopold's attorneys read into the hearing record letters from many citizens throughout the country, all advocating Leopold's freedom. Included was one from Carl Sandburg, author and poet.

Little Leaguer Struck By Ball: Dead At Hospital

ELKTON, Md. (AP)—Lewis Moore Jr., 14-year-old Little League baseball player of nearby North East died last night after being struck by a baseball.

Dr. R. C. Dodson, Cecil County medical examiner, said the boy was struck behind the ear while at bat in a game at North East. He was pronounced dead on arrival at Union Hospital.

The exact cause of death was not immediately determined.

The boy was the son of Mr. and Mrs. Lewis Moore Sr.

From Wye River Body Of Boy Recovered

QUEENSTOWN, Md., (AP) — The body of a 15-year-old Queenstown boy who drowned last Sunday was recovered from the Wye River yesterday.

The victim was William Carpenter, who disappeared in about 15 to 20 feet of water after stepping off a ladder attached to the bridge which crosses the river from the mainland to Wye Island about six miles south of here.

DOG SINGED BY CRASHING PLANE—Conrad Carter of Glendale, Cal., holds Duchess, a dog singed by the explosion of a Navy jet bomber which crashed and burned a garage (background) after the pilot parachuted yesterday. The dog was playing in the yard, but children's play equipment in background was not in use. (AP Photofax)

Almond Winner In Virginia Vote

RICHMOND, Va. (AP)—Atty. Gen. J. Lindsay Almond Jr. emerged today as an easy one-sided winner in the Democratic gubernatorial primary with the knowledge he'll have to drum up a great deal more interest to fulfill his prediction of a decision victory over the Republicans next November.

Almond had a 108,613 to 29,682 margin over consistent candidate Howard H. Carwile when the Associated Press ceased tabulation of Tuesday's election at 12:30 a. m. EST. The vote represented returns from 1,561 of the state's 1,905 precincts.

Almond carried every one of the state's 10 congressional districts.

Lawyer In Hoffa Trial Stricken

WASHINGTON (AP)—A temporary recess was called today in the bribery-conspiracy trial of union leader James R. Hoffa because a defense attorney suffered a heart attack.

Daniel P. Maher, counsel for Hyman I. Fischbach, a codefendant with Hoffa, suffered the attack about midnight last night.

Czechs Get

(Continued from Page 1)

During his leisurely trip across the satellite nation, Khrushchev in one speech described the purge with the pungent remark. "We took the black sheep by the tail and threw him out."

"It's no secret what happened in the Soviet Union recently," he told a cheering crowd of factory workers at Zilina. "We announced it ourselves. We had some black sheep in a good herd. They thought they would take over power, and you know how it ended."

Khrushchev praised Czech Communist chief Antonin Novotny, who accompanied the Soviet party on the 500-mile train trip from the border to Prague, as "one of the great sons of the Czechoslovak people." Khrushchev implied Novotny's job was safe "if the party ... is with us, and I am convinced it is."

The New York Times said diplomatic reports indicate Bulganin also may be on the way out.

Harrison E. Salisbury, former Times bureau chief in Moscow, wrote that the reports indicate Bulganin and President Klementi Voroshilov deserted Khrushchev at a critical moment in the power struggle.

'Hooking' A Ride With Boss Has Sad Ending For Woman

WASHINGTON (AP)—Mrs. Elinor K. Wolf should have taken the streetcar up to Capitol Hill instead of accepting a ride in a big limousine with her boss, foreign aid chief John B. Hollister.

Hollister asked Mrs. Wolf during the 10-minute drive about her functions as a $30-a-day consultant. The next thing she knew, she was fired.

William J. Caldwell, director of the International Cooperation Administration's Office of Public Reports, gave this account yesterday to House investigators looking into complaints that funds were improperly spent for public opinion polls-surveys to buttress the foreign aid program.

Caldwell said he hired Mrs. Wolf in January for a six-month task of putting together detailed information about foreign aid and dispensing it to national organizations actively interested in the program. She was doing a good job, Caldwell said.

Then one day in April Mrs. Wolf happened to be headed for the Capitol at the same time Hollister was. "She hooked a ride," Caldwell said, and the fateful conversation took place.

Caldwell said he speedily heard from Hollister that "such activities are an unnecessary expense to the taxpayer." So about five days later, Caldwell said, Mrs. Wolf was dropped from the payroll.

Heat Wave In Europe Broken By Rain, Winds

ROME (AP)—Cool winds, clouds and showers took the sting today out of a blistering nine-day European heat wave that has killed at least 378 persons—most of them in sun-baked Italy.

Rain dropped Milan's sweltering 91-degree temperature to 73 in three hours. But the weatherman said it would only be a brief respite.

Russell Has

(Continued from Page 1)

will be willing to talk about changes in the bill when the Senate begins actual work on it.

Among others, Vice President Nixon was reported to feel the language sponsored by the administration and approved by the House may be too stringent. This view apparently was shared by Sen. Knowland of California, the Republican leader.

Knowland said that after the measure is officially before the Senate he will be open to suggestions for possible changes.

This seemed to reflect the growth of opposition among some Republicans to ramming through a measure their Dixie colleagues have said would confer "sweeping powers" on the attorney general to intervene in almost any civil rights controversy.

Sen. Young (R-ND) announced at a Senate Republican Policy Committee meeting yesterday he would not vote to limit debate on the bill.

Kishi Dismisses Nippon Cabinet

TOKYO (AP) — Japanese Prime Minister Nobusuke Kishi today dismissed the Cabinet he inherited 4½ months ago from Tanzan Ishibashi, and formed an almost completely new government.

Kishi retained only Hirohide Ishida, the chief Cabinet secretary, and Mitsujiro Ishii, his own appointee as deputy prime minister. Ishida was moved up to labor minister.

Golf Course Sale Set To Prevent Negro Use

FORT LAUDERDALE, Fla., (AP)—The City Commission voted yesterday to sell the municipally owned golf course for a little more than half its appraised value to prevent its use by Negroes.

Federal Judge Joseph P. Lieb recently ruled the course must be opened to Negroes. The Fort Lauderdale's Men's Golf Assn., which has offered $562,400, was successful bidder on the course.

Improves After Mishap

MILAN, Italy (AP)—Sonia Horowitz, 22, daughter of pianist Vladimir Horowitz and granddaughter of the late Arturo Toscanini, is reported improving steadily from injuries suffered in a motor-scooter accident and pneumonia that followed.

Malenkov Got Asylum Bids Before Purge

LONDON (AP) — The Daily Mail said yesterday ex-Premier Georgi Malenkov of the Soviet Union twice was offered asylum by Britain before his purge.

The Mail said the first offer was made in March, 1956, when Malenkov was visiting this country. It said the offer was renewed a few months ago when it became apparent the former leader was on the purge list of Communist party boss Nikita Khrushchev. The Mail said Malenkov declined both times.

The story by foreign editor Walter Farr gave no source, nor did it say how the offer was made.

"The offer, I understand, was not made because Malenkov is highly regarded in the West," Farr wrote, "but his defection to the West would have seriously undermined the Russian regime."

Graham To Stage More Crusades In Coming Year

NEW YORK (AP) — Evangelist Billy Graham said last night there's a slight chance he will hold a crusade in Buffalo, N.Y., next November if an auditorium becomes available.

His staff confirmed monthlong crusades in San Francisco for April 1958 and in Charlotte, N.C., for October 1958.

Graham told 19,000 persons in Madison Square Garden last night that "heaven would be hell on earth to some of you."

Sinners by their very nature, he said, "would feel out of place in heaven."

Grain Futures Lower

CHICAGO (AP)—All grain futures were lower at the start on the Board of Trade today, with losses ranging up to a cent.

Los Angeles Makes Gain In Battle To Curb Smog

LOS ANGELES (AP)—This metropolitan giant of the West today can claim substantial progress in its nine-year battle against the smog which had threatened to strangle it.

The Los Angeles Air Pollution Control District said the smog-producing elements of industry and rubbish incineration have been largely controlled or will be, upon completion of programs now nearing conclusion.

This, said the annual report of control officer S. Smith Griswold, leaves only the automobile exhaust as a major source of smog. And auto exhaust, said the APCD, will be a critical problem for at least another four years.

Cost of the antismog battle since it was launched in 1948 was estimated at $72,770,000 in the report, issued yesterday. Industry has invested 50 millions in devices to control smoke and fumes. The APCD has spent $10,320,000 on its control program. Research expenditures by other agencies amount to $12,450,000.

Has the amount of smog actually been reduced?

There has not been a smog alert so far this year. At this time last year there had been three. There were 10 alerts in 1956, compared with 15 in 1955.

An alert is called when the amount of ozone in the air reaches .50 part per million parts of air. The ozone content is considered a measure of air pollution.

The APCD said there have been fewer days of heavy eye irritation below-alert level this year than in 1956.

Ordinary animal glue absorbs dampness and should not be used in work exposed to weather, according to the Encyclopedia Britannica.

Deluge Hits W.Va. Capital

CHARLESTON, W. Va. (AP)—A freak cloudburst dumped almost 4 inches of water on Charleston in slightly more than two hours time yesterday. There was one death and at least a dozen injuries.

The downpour, accompanied by lightning and wind, hit the West Virginia capital at the late afternoon rush hour, paralyzing traffic. The water flooded underpasses, ripped down power lines, threatened the foundations of hillside homes and caused thousands of dollars in property damage.

Charles E. Campbell, 65, suffered a heart attack while attempting to plug up a basement drain, and died in a hospital last night.

LEARN TO SWIM
I guarantee to teach anyone, 1 to 5 lessons, special instructions. Celanese Pool. Phone PA 2-9705. "Ike" Law Instructor.
Adv.—N-T-June 28-July 1-3-1-5-8-10

The Manhattan

half-yearly sale!

Dobbs Straw Hats
formerly $5.00 to $10.00
1/3 off
now 3.34 to 6.67
Our entire stock is included . . . This season's smartest styles, colors and straws. All sizes in in the group, but not every size in each style and color.

Sale!
Nationally Famous
Swim Trunks
reg. 5.00 and 5.95 trunks 2.99
reg. 5.95 reversible trunks 3.99

Sale!
Nationally Famous
Walking Shorts
reg. 5.95 shorts 3.99
reg. 7.95 and 8.95 shorts 4.99

The Manhattan
Baltimore Street at Liberty Cumberland

BRING IT ON...

Just Love That Home Canned Flavor
KLIK-SEAL Mason Caps
be thrifty—can with KLIK-SEAL for that home-grown flavor

ASTOR
PARKVIEW 2-5050
CAB

JULY Clearance BARGAINS
Group Of DOLLS ..... ½ Price
House Paint Gal. $1.98
Fishing Tackle 10% Off
REG. 9.98 TRIM SPIN . . . SPINNING REEL $4.98
Rt. 40 Store Open To 9 P. M. Weekdays
HILL'S TOYS
45 N. Centre Street

NEW YORK WEEK-END
$5 single $7 double $8 twin
DAILY RATES — FRIDAY THRU SUNDAY
• 1,200 comfortable rooms with private bath, radio, most with 21" TV, Air-Conditioning. Many rooms with color TV. Just a step to everything.
Write for Special All Expense Tour Folder Rates start at $19.50 for 3 days, 2 nights including sightseeing, nightclub, shows. Special Group Rates—party of 20 or more
HOTEL GOVERNOR CLINTON
7th AVE. AT 31st ST. NEW YORK
OPPOSITE PENN STATION
V. J. Grieg, Gen. Mgr. • Fields Hotel

GIANT QUART SALE!
First time ever—nationally famous
THREE FEATHERS
save 86¢ on every QUART!
OFFER LIMITED! HURRY!

now! $4.99 QUART reg. $5.85
Now enjoy a real prestige whiskey at discount prices! Don't miss Three Feathers' sensational bonus offer to its many thousands of friends! Buy Three Feathers now while the offer lasts . . . it's your big chance to try one of America's Finest quality whiskies!
MILLIONS OF BOTTLES SOLD AT THE REGULAR PRICE!
BELIEVE IT OR NOT! For only twenty-nine cents more than the cost of a fifth, you get a full quart—25% more whiskey! A sensational bargain if you act now!
SPECIAL ½ PINT SAVINGS, TOO! REGULARLY $1.50 NOW $1.35 YOU SAVE 15¢
BLENDED WHISKEY • 86 PROOF • 65% GRAIN NEUTRAL SPIRITS. THREE FEATHERS DISTILLING CO., LAWRENCEBURG, INDIANA

Chinese Kids Headed Here For Vacation

Twelve Chinese children from New York will arrive here tomorrow afternoon for a two-week vacation.

They are "Fresh Air Kids" who attend Kung Wah School in the parish of the Transfiguration in New York's Chinatown. The youngsters will be greeted by members of SS. Peter and Paul Parish who will take them into their homes during their stay here.

The project is undertaken by the parish PTA in cooperation with the New York Herald-Tribune Fresh Air Funds, and the purpose of bringing the youngsters to Cumberland is to get them away from the hustle and bustle of that city.

Rev. John D. Moore, local Maryknoll missionary, made the necessary arrangements for the children's trip here while Thomas B. Cumiskey Jr., and John B. Wolfkopp were in charge of local arrangements.

Father Moore is an assistant in Chinese work at the parish of the Transfiguration. Plenty of swimming, picnicking, and other outdoor summer fun are in the offing for the youngsters. They will also enjoy the annual SS. Peter and Paul picnic planned Sunday, July 21, at the parish picnic area along Mason Road.

Those youngsters who will arrive here at 5:20 p. m. (EDT) include Tanya Chin, who has appeared many times on a television program, "Name That Tune," Barbara Yee, Bobby Lee, Brian Lee, Lillian Chan, Elizabeth Tcheou, Elizabeth and Margaret Lee, Lily Wong, Virginia Wong, Chun Yip Lee and Chun Weh Lee.

The children will be "adopted" for two weeks at the homes of John W. Kreidler, 12 North Johnson Street; W. D. Wolford, 8 North Johnson Street; Raymond Madden, 529 Riehl Avenue; Thomas Moore, Cash Valley Road; Joseph Moore, 714 Fayette Street; Robert Slakem, 314 Columbia Street; Romanus Helmstetter, Cash Valley Road, Elmer Shank, 515 Eastern Avenue; Charles Ruppert, 453 Waverly Terrace and Edward Naughton, 34 Marion Street.

Cape Henry Lighthouse Will Receive New Dome

CAPE HENRY, Va. (AP) — The old Cape Henry lighthouse, whose fish oil lamps guided ships into Chesapeake Bay for 90 years until 1881, is getting a new dome.

The old light, near the point where Virginia's Jamestown colonists first landed in 1607, was built in 1791-92. George Washington appointed the first lighthouse keeper.

The lighthouse was neglected from 1881 to 1930 when Congress deeded the structure to the Assn. for the Preservation of Virginia Antiquities.

The kea, a parrot confined to New Zealand, will attack live sheep when pressed by hunger, according to Encyclopedia Britannica.

ADVERTISEMENT

No Nagging Backache Means a Good Night's Sleep

Nagging backache, headache, or muscular aches and pains may come on with over-exertion, emotional upsets or day to day stress and strain. And folks who eat and drink unwisely sometimes suffer mild bladder irritation...with that restless, uncomfortable feeling.

If you are miserable and worn out because of these discomforts, Doan's Pills often help by their pain relieving action, by their soothing effect to ease bladder irritation, and by their mild diuretic action through the kidneys—tending to increase the output of the 15 miles of kidney tubes.

So if nagging backache makes you feel dragged-out, miserable, with restless, sleepless nights, don't wait, try Doan's Pills, get the same happy relief millions have enjoyed for over 60 years. Ask for new, large, economy size and save money. Get Doan's Pills today!

Amcelle Adds Two To Staff

Louis B. Martins and Frederick J. Ritz, both graduates of Bradford Durfee College of Technology, Fall River, Mass., this year, have joined the staff of the Amcelle plant of Celanese Corporation of America, according to R. Finley Thompson, plant manager.

Martins took his degree in textile manufacturing and has been assigned as quality control engineer. While at Bradford, he was president of his class for three years and president of the student council his senior year. At his graduation, he was awarded the National Association of Cotton Manufacturers' medal for the highest excellence for textile work. He is a member of Phi Psi textile fraternity. He has established his residence at 496 Williams Street with his wife and daughter.

Ritz is a veteran of World War II, having served with ski and mountain troops and is also a veteran of the Korean conflict, when he was with the Air Force. During his four years of college, he worked full time as a machinist for the Morse Twist Drill and Machine Company. He is a member of the Phi Psi textile fraternity. He majored in textile manufacturing and has been assigned as textile development engineer. He resides at RD 1, LaVale, with his wife and three children.

Your Horoscope

Look in the section in which your your birthday comes, and find what your outlook is, according to the stars.

For Thursday, July 11, 1957

MARCH 21 to APRIL 20 (Aries)—Mars' aspect advises particular caution in the departments of finance, sports, recreation, medicine, all hazardous activities. Be sensibly careful.

APRIL 21 to MAY 21 (Taurus)—You may find things backfiring if you are not on guard. Avoid little arguments that could grow into big ones. Aim at harmony and all matters will run more smoothly.

MAY 22 to JUNE 21 (Gemini)—It would be well to analyze all matters thoughtfully and act with calm and dignity through this somewhat problematical period. You avoid pitfalls; have unexpected success.

JUNE 22 to JULY 23 (Cancer)—Your Moon is in a position suggesting tact, astuteness in handling others' affairs and in your expressions of opinion. Use your courtesy and smile.

JULY 24 to AUGUST 23 (Leo) — The Sun, your sign's special planet, suggests that you look before you step and accept what cannot be helped; but DO work to better the quality of your endeavors so old mistakes won't be repeated. Faith!

AUGUST 24 to SEPTEMBER 23 (Virgo) — As with most today, you will have to mind how you approach activities. Do not get started faultily or repeat old errors. Keep your disposition even; take problems in stride.

SEPTEMBER 24 to OCTOBER 23 (Libra) — Don't attempt too much or you will not do justice to yourself. Strike that happy medium and give yourself some time for thinking and for rest. Get facts straight.

OCTOBER 24 to NOVEMBER 22 (Scorpio) — Those wise old sayings such as "don't put the cart before the horse" and "Where there's a will there's a way" should be considered sincerely on days like this. If you are careful, day won't displease.

NOVEMBER 23 to DECEMBER 21 (Sagittarius) — With so many planets in positions suggesting tact and care to others, you, whose planet Jupiter is in more auspicious aspect, should nevertheless be careful, lest you become unwisely involved in their problems.

DECEMBER 22 to JANUARY 20 (Capricorn) — As with Sagittarius, even though you are in a better situation and should have easier going than many, the fact that others may be disturbed or harrassed will warrant your going carefully. Be serene.

JANUARY 21 to FEBRUARY 19 (Aquarius) — Give assistance where you should, but don't crowd yourself with others' burdens or worries. Be thoughtful of health needs but not anxious. Associate with intelligent, active persons.

FEBRUARY 20 to MARCH 20 (Pisces) — Somewhat mixed influences urge you to do your best and to consider others' rights and their share of happiness. A sensible schedule, smartly managed, will insure benefits now — and later.

YOU BORN TODAY, of Cancer, are a combination of sensitivity, sympathy, reserve, and understanding. You have appreciation for the feelings of others; are versatile but occasionally moody and argumentative. Get rid of those two faults and you have all the assets needed for happiness and success. Be cheerful always, love your family but don't anticipate trouble. Take the good and the disappointing equally in stride. Birthdate of: John Quincy Adams, 6th U.S. Pres't; John Wanamaker, merchant.

(King Features Syndicate, Inc.)

Whale milk tastes slightly like oil.

BANK SERVICES pin pointed to your needs

Start Saving For Your Future

The best way is to open a savings account at this Bank now and add to it regularly where your savings will earn 2% interest. Come in today.

Member F.D.I.C.

Cumberland Savings Bank

Virginia Ave. at Second St. PA 2-0011

Summer Round-up of Food Buys

S&H Green Stamps

doubles your food dollar

. . . the more you buy, more you save!

HEINZ KETCHUP 2 Large Bottles 49¢

Heinz Sweet Cucumber Disks 2 15-oz. Jars 39¢

HEINZ BEANS WITH PORK 2 1-lb. Cans 31¢

HEINZ SPAGHETTI 2 1-lb. Cans 29¢

Dash Low Suds Miracle For Automatic Washers 39¢

Cascade for Automatic Dishwashers 39¢ GIVES SPOTLESS RESULTS NEVER BEFORE POSSIBLE IN YOUR DISHWASHER

NEW PINK DREFT GIANT BOX 75¢

IVORY SOAP PERSONAL SIZE 4 FOR 23¢

PINK CAMAY BATH SIZE .... 2 for 27c; REGULAR .... 4 for 37c

HEINZ BABY FOODS

STRAINED ..... 4 jars 43c
JUNIOR ..... 4 jars 59c
MEATS ..... 2 jars 45c
ORANGE JUICE 6 tins 49c

CEREAL FOODS
2 8-oz. pkgs. 35c
2 3½-oz. pkgs. 21c

Fancy Baer Brand **Tomatoes** Carton of 3 29¢

U. S. No. 1 Washed Sebago **Potatoes** 15 lb. pk. 55c

20 to 22 lbs. **Watermellons** ea. 69c

Home Grown **Green Beans** ..... 2 lbs. 29c
Tender Pascal **Celery** ..... stk. 29c
California **Cantaloupes** ..... 2 for 63c
Golden Ripe **Bananas** ..... 2 lbs. 29c

Birdseye Frozen Food
Sliced Strawberries ..... pkg. 27c
Broccoli Spears ..... pkg. 27c
Mixed Vegetables ..... pkg. 23c

STORE HOURS
Mon. Thru Fri.
9 A. M. to 9 P. M.
Saturday
9 A. M. to 6 P. M.

Salada Tea Offer! ONLY $1 — Personalized BEACH BAG RETAIL VALUE $2.50 — SPECIAL COUPON AT STORE — SAVE 10c OFF REG. PRICE — PKG. of 48's 53¢

WILKIN'S COFFEE 1 LB. CAN 99¢

PREMIER HOME STYLE **PEACHES** 2 No. 2½ Cans Halves 65¢

PREMIER TOMATO JUICE 46-oz. CAN 29¢

Greenwood's Cooked **PRUNES** 2 1-LB. JARS 43¢ READY TO SERVE

Greenwood's Sliced **Pickled BEETS** 2 1-lb. JARS 35¢

NEW! NEW! NABISCO CHIPAROONS Cocoanut Chocolate Drop **COOKIES** 1-LB. PKG. 45¢

FOR SUPER SOUPS AND GALA SALADS — Frank's DOVE SEASONING SALTS — GARLIC ONION CELERY — Write for FREE RECIPE — Frank Tea & Spice Co. Dept. DR, Cincinnati 2, Ohio

Delicious Meat TREATS to spark heat-weary appetites

CHOICE ROLLED RIB **ROAST** 65¢ lb

CHOICE TENDER PORTERHOUSE **STEAK** 95¢ lb.

FRESH GROUND HAMBURG ..... 3 lbs. 89c
PORK LOIN ROAST 2½ TO 3 LB. RIB END ..... lb. 29c
BEST VAL SLICED BACON ..... lb. 57c
TASTE GOOD CHEESE SPREAD ..... 2 lb. pkg. 73c
LONGHORN CHEDDAR CHEESE ..... lb. 45c
NUCOA MARGARINE ..... 2 lbs. 53c

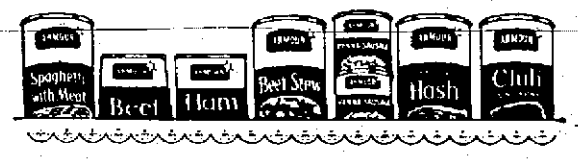

MEALS IN MERE MINUTES — ARMOUR Pantry-Shelf Meals — ALL DIFFERENT—ALL DELICIOUS

ARMOUR Treet 12 OZ. TIN 41¢
ARMOUR Chili 24 oz. tin 39¢
ARMOUR CORNED BEEF Hash 16 OZ. TIN 33¢
ARMOUR Vienna Sausage 2 for 37¢
ARMOUR Beef Stew 24 oz. CAN 39¢
ARMOUR Deviled Ham 2 for 37¢
ARMOUR Corned Beef 12-oz. can 41¢
ARMOUR Chopped Ham 12 OZ. TIN 53¢
ARMOUR Chopped Beef 12 oz. 37¢
ARMOUR Potted Meat 2 5½ oz. 29¢
ARMOUR GRAVY AND Sliced Pork 20 OZ. TIN 53¢
ARMOUR GRAVY AND Sliced Beef 20 OZ. TIN 47¢
ARMOUR Dried Beef 2½-oz. jar 31¢

PARKING FACILITIES FOR 350 CARS

ALBERT'S "Big Circle" market at Crystal Park — WEST ON ROUTE 40

FREE! ONE 1-LB. CAN DASH DOG FOOD WHEN YOU BUY 3 1-LB. CANS ALL 4 CANS 45¢

Evening and Sunday Times

Every Afternoon (except Sunday) and Sunday Morning

Published by The Times and Alleganian Company 7-9 South Mechanic Street, Cumberland, Md.

Entered as second class mail matter at Cumberland, Maryland, under the act of March 3, 1879

Member of the Audit Bureau of Circulation
Member of The Associated Press

Phone PA 2-4600

Weekly subscription rate by Carriers: One week Evening only 36c. Evening Times per copy 6c; Evening and Sunday Times 46c per week; Sunday Times only, 10c per copy.

Mail Subscription Rates Evening Times
1st, 2nd, 3rd and 4th Postal Zones
1.25 Month $7.00 Six Months $14.00 One Year
5th, 6th, 7th and 8th Postal Zones
$1.50 Month $8.50 Six Months $17.00 One Year

Mail Subscription Rates Sunday Times Only
1st, 2nd, 3rd and 4th Postal Zones
.50 One Month $3.00 Six Months $6.00 One Year
5th, 6th, 7th and 8th Postal Zones
.60 One Month $3.60 Six Months $7.20 One Year

The Evening Times and Sunday Times assumes no financial responsibility for typographical errors in advertisements but will reprint that part of an advertisement in which the typographical error occurs. Errors must be reported at once.

Wednesday Afternoon, July 10, 1957

OUR COUNTRY

The union of hearts, the union of hands and the Flag of our Union forever.—Morris.

Financial Conflict

LIKE THE RUSSIANS, the threat of inflation is always with us. The battle between inflationary and deflationary forces is to the domestic front what the East-West struggle is abroad. Right now the battle is raging afresh. The cost of living index has hit a new high again after a climb of many months. The steel industry has announced a price boost that will surely have spiraling effects throughout the economy. President Eisenhower, anxious to avoid controls, has urged business not to hike prices unless necessary to get expansion money, and called on labor to relate demands for wage increases closely to advances in productivity.

SECRETARY of the Treasury George Humphrey has of course warmly defended the government's policy of keeping a lid on money and credit as an essential weapon in this fight. The report of the Joint Congressional Economic Committee lends support to his position. On the other side, certain leading Democrats, particularly some involved in Senator Byrd's inquiry into U. S. financial conditions, attack the "tight money" policy as costly and damaging to important segments of the economy. They stress the perils of deflation. With inflationary pressures evidently mounting in spite of existing efforts to combat them, it would be surprising if the present tug-of-war on the issue should be resolved in favor of easier money.

BUT HOWEVER the current phase works out, the conflict will go on indefinitely. Our tremendous economy is constantly churned by powerful forces which continuously threaten to become unmanageable. Inevitably in this time government must walk a high wire between the two perils. Inescapably, too, there will be loud pleaders on both sides who will argue that we are approaching one peril or the other. We shall just have to keep our shirts on and hope that out of the turbulent air will emerge policies that somehow keep us traveling that delicate wire.

Danger Looms

OF ALL THE RECENT decisions by the Supreme Court on individual rights, the one of most concern to the government is the Jencks case ruling giving defendants in criminal and espionage cases certain access to F.B.I. files. The court's decision said that where defense counsel is seeking to attack the credibility of witnesses it may search the files looking for discrepancies between information supplied to the F.B.I. and sworn testimony in the courtroom. Mindful of the F.B.I.'s long-standing insistence that much of its police work would be hampered if it were forced to disclose confidential sources of information, methods of procedure and the like, the Supreme Court said the government would have to take its choice between showing the files or not prosecuting. Reports from the capital say the F.B.I. is threatening to drop out of such cases altogether rather than permit examination of its files by defendants. The administration is meantime advancing legislation designed to give trial judges the authority to decide in secret what part if any of F.B.I. reports should be allowed to the defense. Without action on some such measure, a good share of the government's work in criminal prosecution seems to stand in danger.

Father Of 'Moron'

FEW MEN HAVE invented a word that has become an accepted part of the English language, still fewer one that is almost universally known. The late Dr. Henry H. Goddard, who until retirement was a psychology professor at Ohio State University, originated the term "moron" for those of low mental ability, yet above imbecility. He found it in the Greek dictionary, where it is an adjective meaning "dull." Dr. Goddard recently died at the age of ninety. His death recalled the fact that an unexpected result of his invention was the crop of stories about morons some years ago. These became for a time as popular as the earlier mother-in-law jokes, or the stories about Scotchmen and Ford cars. The moron anecdotes had a great vogue, though they are seldom heard today. The latter fact is doubtless a good thing, but did you ever hear the one about the moron who . . . .

The Unseen Audience

A WEBSTER CLASSIC

Thomas L. Stokes

Clean Or Dirty, They're Still Bombs

WASHINGTON — The time has about come to relegate the "clean" bomb to the status of a side issue — which it is — and let the scientists work at it. It should not be allowed to confuse us or divert us from the overwhelming issue of this time.

That is to get on with disarmament, including the bomb — clean or dirty. It seems appropriate to recall Gertrude Stein's line, "A rose is a rose is a rose is a rose," and to say, "The bomb is a bomb is a bomb is a bomb." Clean or dirty.

While the "clean" bomb may not maim as many persons in a radius of several miles from its point of destruction because of the lack of radioactive fall-out it still is a bomb.

It still is a weapon, and it still can wipe out many thousands of human beings at a concentrated target. It still could be used to knock out and paralyze big cities where are located war potentials, and big cities mean women and children along with them.

WE SHOULD remember that cities, including men, women and children, were targets in World War II. The wreckage of cities and towns, their gaunt skeletons of buildings with ghastly, gaping wounds, the rubble of steel and brick piled up two and three stories high, the awful silence of ruin and emptiness — anybody who saw that can never forget.

Men in top places of power today are no different from the men in power in World War II who decreed all that. Now, a decade later, it is hard for us to bring back our emotions keyed to a war of survival and to recall how all of us, including our leaders, were swept into rationalization of anything necessary to win.

We only have to look back at where it carried us here in the United States in our effort to end the war with Japan quickly and thus save the lives of American soldiers which would have been lost in an invasion of Japan.

TO DO THAT we dropped the atom bombs that wiped out Hiroshima and Nagasaki and opened the new era of atomic terror by air. Many thousands were maimed by the "fall-out," which it is the intention of the "clean" bomb to avoid. But many, many more thousands were killed outright. The two bombs used then were like peas alongside of watermelons compared to the bombs of today and their destructive force. This was brought home to us anew by the most recent explosion in Nevada last Friday.

All the fears generated by Hiroshima and Nagasaki, by the bigger and bigger bombs developed since, by the proved injurious effect of radioactive "fall-out" slowly pushed the Great Powers to the table about which they sit today in London.

This conference, we can now see, was an outgrowth of the "summit" meeting at Geneva two years ago at which President Eisenhower dramatically proposed his plan of aerial inspections to guarantee any agreement on international control of the bomb.

The situation has become more propitious now by the clearly changed attitude of Soviet Russia. Their leaders, like ours, recognize that a continued arms race can only lead to war.

The arms race not only is becoming too heavy a burden upon the Russian people, but her leaders know, as do ours, that nobody could win an atomic war— if anybody can win any war any longer —and that such a war would, instead, end civilization.

The retreat among Russian leaders away from Stalinism, which seems to be progressing further with the latest shake-up in the top echelon, plainly has been an influence in the shift of position on disarmament.

WHAT OUR representatives in London, directed by Harold Stassen, are trying to do deserves and needs our support. Finally the world seems on its way to an answer to the terrible dilemma of our times. We cannot afford to be lulled by the seductive song of the "clean" bomb, nor diverted from the main job by the wistful hope that maybe bombs are not so bad, after all.

What we want is the end of making any more bombs at all. That, as you know, is embodied in our latest proposal submitted by Harold Stassen. We are offering a ten-month suspension of atomic bomb tests if Russia will agree to stop making bomb material. This would be a step in a process which naturally must be slow—but must be steady. Russia originally proposed a suspension of two or three years.

It can be said authoritatively that we are prepared to stay at the conference table in London a long time, perhaps indefinitely. For this looks like the opportunity for which all mankind has waited, and it must be seized.

(United Feature Syndicate, Inc.)

Peter Edson

Despite Cost, Solons Get Fine Quarters

WASHINGTON — (NEA) — A touchy subject on Capitol Hill these days is the matter of 150 million dollars, more or less, which is being spent on new office buildings for senators and representatives.

After making so much noise about the need for cutting President Eisenhower's 71.8-billion-dollar budget, the congressmen put themselves on something of a spot. They created the atmosphere for economy in all things, great and small.

Sen. Paul Douglas even carried this so far that he made a speech in protest against the $38,000 spent for redecorating the offices of a new assistant secretary of interior and his two assistants on fish and wildlife.

But this is fishfood and birdseed when compared to the new layouts for the congressmen—five-room suites for senators, three rooms for representatives. All the money isn't going to be spent this year. But by 1961 or so, each of the 531 congressmen will have had an average of over $280,000 spent on him for office space.

WHEN WORD of this and of $1,000 hand-tooled desks and $216 posture chairs with built-in vibrators began to seep back home, the constituents started to protest that it was too fancy.

Rep. Robert E. Jones of the House Public Works Committee came to the defense of the senators with an explanation that they would all have simple business furniture.

And from the office of Capitol Architect J. George Stewart comes the word that many senators don't want new desks. They want to keep their old desks, used by great statesmen of the past. Also, the new buildings will have composition floors that won't require expensive carpeting.

But there will be many new desks and files and bookcases for secretaries. And the cost of all this is unknown.

What is known is the cost of the sites and buildings.

The new Senate Office Building No. 2 was authorized in 1948 at a cost of 20 million dollars. Nothing was done about it during the Korean war emergency. When construction was begun two years ago, the cost had shot up to 23 million dollars.

This building will house 40 senators and 12 committees. When this building is opened next January, there will be the job of reconditioning the old Senate Office Building No. 1. Its 96 three and four-room suites will be converted into 56 five-room suites and committee rooms. No estimates yet on what this will cost.

THEN, TO provide for future growth, the senators want to buy a block and a half of adjacent property. The half block which contains historic old Belmont House, now Women's Party headquarters, will cost five or six million dollars.

The full block contains Carroll Arms Hotel and the site on which Veterans of Foreign Wars wanted to build a new headquarters. This could cost another eight or 10 million.

Over on the House side of Capitol Hill there's a complicated building project that may cost 100 million dollars, though this money will be spent over the next five years or more.

Foundation contracts on a newest House Office Building—No. 3—will be let this year. This building will cost around 64 million dollars when congressmen move in in 1961.

Congress is also buying five more squares of property south and west of the present Old and New House Office Buildings. These sites are estimated to cost around eight million dollars.

ON ONE OF these blocks stands one of Washington's newest hotels, the Congressional. Congress is buying this hotel and has deposited 1½ million dollars for title. It will be used as offices while Old and New House Office Buildings are being remodeled—at an estimated cost of 18 million dollars.

Then the hotel will be torn down to make space for something else in future years. Just what hasn't been decided.

There's only one note of real economy about the rebuilding of Capitol Hill for future generations of tourists to get lost in. The project to face-lift the Capitol itself, so as to extend the building under the great dome, has apparently been abandoned. It would cost another 42 million.

History From The Times Files

TEN YEARS AGO
July 10, 1947

C. William Spangler, city, named state assistant for Veterans' Employment Service of Maryland with headquarters here.

Death of Robert M. Albright, 60, Ridgeley; Mrs. Charlotte Flanagan, 74, South Centre Street; Joseph F. Summers, 47, Beall Street.

Allegany County had about the total number of 64 school cafeterias in state.

TWENTY YEARS AGO
July 10, 1937

Louis C. Hudson, 21, and sister, Miss Elma C. Hudson, city, killed in car-truck collision 18 miles east of Romney; Miss Mary Ginnevan, 18, Paw Paw, and Charles T. Riddel, Ridgeley, injured.

Ordinance to regulate picketing in Cumberland killed by council in tie vote.

Melvin R. Leaman, Arch Street, installed as head of Queen City Council 49, Jr. OUAM.

THIRTY YEARS AGO
July 10, 1927

Keg of powder found in coal dumped on tender of B&O locomotive east of city.

Olin R. Rice elected president of Frostburg Chamber of Commerce; W. E. G. Hitchins, secretary.

Home of Howard Cross, Washington Street, damaged by fire.

FORTY YEARS AGO
July 10, 1917

Frank Deffenberg, C&O boatman, found body of unidentified white man in water near North Branch.

Imperial Ice Cream Company's local branch factory went into operation, making frozen foods and ices.

Unknown colored trespasser killed by train at Harrison Street crossing.

W. H. Robertson, formerly of New York, awarded contract to pave five city streets.

Whitney Bolton

Glancing Sideways

M'ALLEN, Tex.—There's one thing about Texas. It's like prickly heat: if you are patient and wait long enough you'll get through it in time.

From its entrance on the North to its end in this border city, it is a long, long haul in any vehicle except, possibly, a jet plane. The man who said: "There ain't nothin' bigger'n Texas" was right. There just ain't!

They use maps down here which show that if you turned the state sideways it would reach to the Canadian border and take in Utah, the Dakotas, Minnesota and a few other states. It probably would.

M'ALLEN is one of several gateways to Mexico—Brownsville and Laredo being two others in Texas. I use this one because I like the road to Mexico City which leads from it. Laredo takes pride in being the gate to the new Mexican Federal express highway which will take you to the capital much faster—and perhaps even more safely—I wouldn't know. But I do know the terrain and the cities through which the new highway flows and the scenery is nothing to excite interest.

Old 85, the McAllen-Reynosa highway to the capital, is narrow, mountainous in places, chuckholed in others and you play a sort of pinball game with goats, calves, bulls and colts most of the way.

They like to use the highway as a crossover and see no reason why they should not do so even if you are 20 feet away, going 60 miles an hour.

The swerving that goes on between you and the animals makes for a fascinating pastime. But they always win—they get across without being killed or killing you.

Young goats are the best players. They have an agility which makes champs out of all of them and when the playing gets rough they leap right over the hood of the car an give you a nasty laugh as they land safely on the other side.

THE INDIANS along this route have a variation of the game. They very properly walk on the left of the road, facing oncoming traffic, until they hear you give a warning toot. Now come the fine, subtle angles of the game!

Will they or will they not walk right across the road in front of you and get to the right side, which is the side you are on? And, having done so, will they remain there or try to cross back one moment before you are both trying to occupy the same space on the road?

You will pass three groups of them who disdain you, remaining on the left, and thus you are lulled into a relaxed state and then the fourth group will cross over en masse at the last possible second. Or, one will feint a crossing—and give you the jumps.

As you pass, chalk white and trembling hands on the wheel, they smile with the most utter charm and wave friendly greetings. Again, no one has been killed, it's been fun—and so long!

WHATEVER such amusements may abound on Old 85, it is the most scenic of the routes. Arrowing up into high mountains, offering sinuous curves and deep drops into distant valleys. The growth is almost jungle at times and the thatched huts give it a South Seas flavor.

It is one of the loveliest routes in the world and if I sounded querulous about the live stock and the traffic-daring of the Indians, I am really not. This road is distilled and twice distilled in beauty and breath-taking vistas and is urged upon everyone driving to Mexico.

Also, you are a news-passer. You stop for lunch and find people from Louisiana, living near Lake Charles, and you tell them that the Hurricane did some damage there. They had not heard much more than rumors. You tell them about the watery, splintered mess that is Cameron, La., and they know friends there and are concerned.

You don't feel happy about passing along the news, but you have been of some help. They reciprocate by telling you of a particularly rough area ahead.

It's the way things were in the early days. They must have been good days!

(McNaught Syndicate, Inc.)

Frederick Othman

Lazy Man's Lawnmower

WASHINGTON—If I ever build another house it'll probably have to be on a square lot, but I'll fill in the corners with bushes that never have to be touched by human hands. This will leave a lawn in the form of a circle.

In the center of that I shall install a handsome, streamlined-looking dingbat as invented (patent number 2,796,944) by Allen T. Clements, Jr., of Clarksburg, Md. From this extends a rope. This is attached at its other end to an iron bar.

THE BAR IS bolted to a power mower, of whatever brand you happen to own. So you start the mower at the outer edge of the circle. As it moves it wraps the rope around the dingbat, thereby gradually shortening the diameter of the circle.

When the mower eventually mows all the grass in the round lawn and the iron bar begins nudging the dingbat, it trips a lever which shortcircuits the wire to the sparkplug and stops the engine.

All the owner of this essentially simple device has to do is start the engine. Clements' device does the rest and I predict that when most Americans have circular lawns he'll become rich. Let us turn now to the proper way to pluck a peach.

SERGIO Ortiz Mattei of Jayuya, Puerto Rico, discovered that when he was in the top of a tree picking peaches he soon had his hands full. So he dumped the peaches into a basket — and he either bruised them, or did a good deal of climbing up and down.

So he developed a fruit picker, consisting of a long, light-weight tube of aluminum a little bigger than a peach. On the top end of it he put a snicker to cut off the fruit. Peach then rolled gently down the tube and Sergio didn't have to climb at all. His patent is number 2,796,721, in case you, too, are tired of climbing.

I AM PLEASED also with the invention of Arthur S. Pinckney of Los Angeles, who has come up with the world's first tooth brush bristle straightener. The trouble with old tooth brushes is that their bristles go every which way and aren't much good for brushing teeth, unless your name is Pinckney.

His invention (number 2,797,686) consists of a tooth brush hanger. When you put the brush in overnight, a comb gets in there among the bristles, straightens them, and holds them that way until morning, when the brush again should be as good as new.

Max Harley of Detroit, Mich., has a No-Snag Fish Hook which won't stick into anything except a fish's mouth. This consists of a streamlined capsule. It bounces over everything but fish. When one of these comes poking around, a hook pokes out from inside and the fish is a goner.

I MUST REPORT finally that the Libbey-Owens-Ford Glass Co., of Toledo, O., has taken notice of the 1957 automobiles, some of which are so low that the rear-view mirror must be attached to the dash. There the mirror rides directly in the center of the driver's vision and has been called by safety experts a serious hazard.

The glass company has solved this by taking over the See-Through Auto Mirror, as invented by Willard L. Morgan of Pittsburgh, Pa. This Mirror is semi-transparent. The driver can use it to see whether a cop is approaching from the rear. He also can see through it (a little dimly, it is true) and observe what is going on in front of him.

Morgan has plotted the relationship between the see-back and the see-forward aspects of his mirror; this ratio, in fact, is part of his patent, number 2,796,805.

(United Feature Syndicate, Inc.)

Murgatroyd

MURGATROYD Bellew is a man who believes in the practice of foresight. The Boy Scout motto, "Be Prepared," bit deep into the soul of Murgatroyd. No situation ever catches him napping.

It was no surprise, therefore, to find Murgatroyd shuffling a pack of sizeable cards the other day before stepping into his jalopy for a drive. He stacked them beside the driver's seat. "What's on the cards?" we asked.

"Tranquilizers," replied Murgatroyd.

"Tranquilizers?"

"Yup," said Murgatroyd, holding up one of the cards. Its neat black letters admonished: Stay in Your Own Lane. He held up another: Watch the Lights. Another said: Look Where You're Going. There were several others. Our favorite was one with the simple message: Sunday Driver!

"That's my all-purpose card," Murgatroyd told us. "When I can't find the appropriate one in time to do some good I just flash that one. Really makes 'em boil!"

"But keeps you cool?" we inquired.

"Yup. Better than those slow-down pills from the drug store." With that, Murgatroyd was off. As he departed, he held up a sign that read: Watch my Dust!

And then the alarm rang, and we woke up.

Hal Boyle

Reporter's Notebook

MARYVILLE, Tenn.—Here lives a man who can whip inflation by the only possible way. He doesn't buy much. He rarely spends in public. He lives by a personal standard above the changing dollar.

"This is no stunt with me," said Bert Garner, a tall, bent intellectual who at the age of 71 points out he can and does at times exist at the rate of 15 cents a day—or less.

He hand grinds corn and soybeans, puts in a little chocolate or powdered milk, and makes a meal of it and says he is satisfied.

Bert can still climb 25 to 30 miles a day through the Great Smoky Mountains. "I prefer simple ways," he says.

To understand Bert you have to know him a bit. He doesn't fit any pigeonhole you know. He never will. If he found out he did, he would change.

BERT HAS STUDIED at a number of universities across the country. He worked in all kinds of wandering jobs. He spent about a dozen years with the U. S. immigration people.

He lives now all alone in a woodland building of his choice. It is a two-room cabin he built 37 years ago. It is in the area where his ancestors arrived some 200 years ago—or nearly.

Bert is slender, white maned, widely read and cheerfully proud that his way of life isn't for the family man.

He has a major criticism of civilization as most of us know about it—and, on occasion, complain about it.

"They're in a rat race, trying to keep up with the Joneses. Sometimes I feel it is a good thing some people work so hard. "Our education system doesn't prepare people for the right kind of leisure. You can work, or you can live. I like to live."

THERE ARE 50 different kinds of trees in his woodland empire, and he has grown 28 different fruits or vegetables in his garden.

Bert has worked in New York and Philadelphia, studied on the West Coast. But either a greatness or weakness in his being has always brought him home to his woodland cabin near the hills of his birth.

He figures he has held a job only 20 of his 71 years, and some of those 20 years were wasted.

In an era of creeping inflation the area of his desire enlarges none. The berries along the mountain trail red his palate and his path.

His home has no plumbing, no electric lights, no radio, no television, no telephone. His utility bill—two gallons of kerosene to light his lamps—is 38 cents a year.

"No man raising a family could live as I do," he said, and when asked what was the main virtue of his unusual way of life, he replied: "Freedom."

(Associated Press)

George Dixon

Washington Scene

WASHINGTON—I was currying the old gray mare the other morning, just in case President Eisenhower should commandeer me to go horseback riding with him, when an apparition that twitched like Wyatt in the throes of an Earp came bowlegging in. On closer inspection it stood revealed as Prof. Ernest Espinosa, dean of the Chevy Chafed Riding Academy.

Prof. Espinosa, who occupied the chair of mod. lit. until equestrianism made it more comfortable for him to stand, did not speak for a moment. He just stood there flicking his quirt. He accidentally flicked himself and broke his silence. He yelped.

When his howls subsided, I asked what was currently agitating him. He replied that he was deeply concerned over the reports that President Eisenhower had taken to horse.

"I do not see much to be alarmed at," I objected. "How will it hurt the country if the President goes riding around his Gettysburg ranch—I mean farm—now and then?"

"You are a dullard and a clodpate!" exclaimed the Professor. "You exemplify one of the major ills of the world today. You do not think things through."

"All right, what is there about President Eisenhower horsing around and getting a temporarily sore disposition that needs thinking through?"

"LISTEN," REPLIED the pied pedant, "did you ever hear of a party by the name of Richard Milhaus Nixon?"

"The name seems familiar," I conceded. "Where does he fit into this?"

Prof. Espinosa answered my question with a question: "The Vice President followed the example of the President and took up golf, didn't he?"

"Well—yes—in a way——"

"Don't quibble! Now, if Ike persists in riding, it's sure as shooting that Nixon will take it up too. So will Sherman Adams—and John Foster Dulles. Pretty soon, instead of looking after the affairs of the nation, we'll have the whole administration galloping around yelling 'Hi! Ho! Silver!' or trying to make the weight for the fifth at Charles Town."

"The thing that is bothering me," I said, "is where they will obtain a suitable steed for George E. Allen, the President's Gettysburg neighbor. Mr. Allen is not svelte. This is a true story about him: he owned racehorses, but one time he couldn't find his owner's pass to laurel so he borrowed a jockey's pass. The guy on the gate looked at the jockey's pass, then at Mr. Allen, and said: 'The elephant race was yesterday.'"

"THAT ISN'T WHAT should be bothering you," returned Prof. Espinosa. "You should be concerned about the effect the President's horsemanship is bound to have on the members of your craft. The White House correspondents are going to get so hopped up they'll have to be given the saliva test."

With Prof. Espinosa looking over my shoulder, I started writing a piece about how the President had celebrated a stand-up Fourth of July as a result of overextending himself in the saddle. While I was at it, a friend of mine called. He said he had just watched a group of men push a stalled car off the street at Bladensburg road and Georgia Ave. I yawned that that happened in Washington hundreds of times every day.

"Not to cars with Mamie Eisenhower in them," retorted my caller.

A quick check proved this story to be true. The First Lady's long black limousine had failed on the way to Gettysburg and been trundled to a service station for restoratives.

(King Features, Inc.)

A&P

GET TOP QUALITY, LOW PRICED
A&P SEAFOOD

"SUPER-RIGHT" QUALITY — CENTER BLADE CUT

CHUCK ROAST Lb. 37c

One Guaranteed Quality — "Super-Right" Quality corn-fed beef! One thrifty price — This low, low advertised price. Very special this week-end at A&P!

SPECIALLY PRICED
Breaded Shrimp 2 Lb. Box $1.89

QUICK-FROZEN
Pollock Fillets ..... 2 1-lb. Pkgs. 43c

PRE-COOKED
Fried Haddock ..... 5-lb. Box 2.45 (Lb.—49c)

"SUPER-RIGHT" QUALITY BEEF SHOULDER OR
English Roast Lb. 49c

"SUPER-RIGHT" QUALITY . . . VEAL
Rump Roast Boneless Lb. 59c

"SUPER-RIGHT" QUALITY
Ground Veal For Patties Lb. 45c

SUPER-RIGHT
Canadian Bacon Lb. WHOLE or HALF PIECE 85c

"SUPER-RIGHT" QUALITY
Veal Chops Shoulder Blade Cut Lb. 49c

Fresh Cut-Up Chicken
Breasts ..... Lb. 69c
Legs ..... Lb. 63c
Wings ..... Lb. 25c
Back & Necks, Lb. 10c

Look At These Savings On A&P's Fresh Fruits and Vegetables!

VINE RIPENED . . . BIG and JUICY

RED OR WHITE SEEDLESS GRAPES

Specially Selected! Specially Priced! 2 LBS. 49c

LARGE and FANCY! . . . RED RIPE

FRESH TOMATOES

Ohio Variety! Very Special! 2 LBS. 49c

CALIFORNIA RED HAVEN
Fresh Peaches 2 Lbs. 49c

SOUTHERN, EARLY VARIETY
Fresh Peaches 2 Lbs. 25c

SWEET and JUICY
Santa Rosa Plums 2 Lbs. 49c

TREAT THE FAMILY!

Special Flavor! Special Price!

A&P's Own . . . Marvel

Butterscotch Ripple Ice Cream

½-Gal. Pkg. 59c

All Other Flavors 69c ½ Gallon

IT'S DEL MONTE WEEK AT A&P!

STOCK UP NOW AND SAVE ON THESE SPECIALLY-PRICED ITEMS!

DEL MONTE	Cling Peaches	Sliced or Halves	3 No. 2½ Cans	95c
DEL MONTE	Fruit Cocktail		2 No. 2½ Cans	69c
DEL MONTE	Bartlett Pears		2 No. 2½ Cans	83c
DEL MONTE	Golden Corn	Whole Kernel or Cream Style	7 303 Cans	$1.00
DEL MONTE	Stewed Tomatoes		5 303 Cans	93c
DEL MONTE	Crushed Pineapple		4 No. 2 Cans	99c
DEL MONTE	Sliced Pineapple		2 No. 2½ Cans	73c
DEL MONTE	Pineapple Juice		3 46-oz. Cans	83c
DEL MONTE	Sweet Peas		5 303 Cans	93c

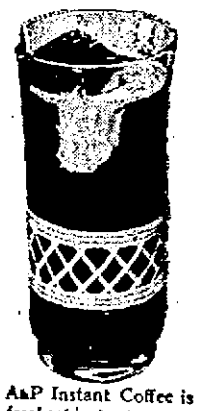

Full-Flavored Thrifty Iced Coffee ...in a Jiffy!

A&P Instant Coffee is the *freshest* instant money can buy . . . and makes the best instant iced coffee imaginable! Just 4 easy steps: (1) place one heaping teaspoonful in tall glass, (2) add small amount of cold water, (3) stir until coffee dissolves, (4) fill glass with ice — add cold water. *Easy . . . thrifty . . . terrific!* Enjoy it!

2-oz. jar 47c — EXTRA-THRIFTY 6-oz. jar $1.19

ALL PRICES EFFECTIVE THROUGH SATURDAY, JULY 13th

AMERICA'S FOREMOST FOOD RETAILER . . . SINCE 1859

A&P Super Markets

THE GREAT ATLANTIC & PACIFIC TEA COMPANY

FLEX-LITE DOWNY
Soft Pillows . . . $1.69

12 QUART
Plastic Pail . . . each 89¢

Officers Of Council 110 Installed

New officers were installed by Pride of Allegany Council 110 at the recent meeting in Junior QUAM hall, with Mrs. Bessie Wilkes, deputy state councilor in charge, assisted by Mrs. Anna Johnston and Mrs. Phyllis Blacker, colorbearers. Mrs. Edith Grose placed the officers' regalia.

Mrs. Ethelyn Whitlock was installed as junior past councilor; Mrs. Annetta Fradiska, assistant junior past councilor; Mrs. Audrey Crabtree, councilor; Mrs. Mary Sperow, assistant councilor; Mrs. Fairy Goshorn, vice councilor; Mrs. Stella Bennett, assistant vice councilor; Mrs. Elsie D. Lehr, recording secretary; Mrs. Mabel Watkins, assistant recording secretary; Mrs. Arbutus Lohr, financial secretary; Mrs. Jessie Leasure, assistant financial secretary; Mrs. Lola Stewart treasurer; Mrs. Wanda Lee Blacker, conductor; Mrs. Gladys Blacker, warden; Mrs. Amanda Weaver, inside sentinel; Mrs. Betty Jane Larrick, outside sentinel.

Trustees installed were Mrs. Francis Atkinson, six months; Mrs. Lucy Gilpin, 12 months; Mrs. Agnes Hensley, 18 months; Mrs. Lola Stewart, one year representative; Mrs. Bessie Hoffman, one-year alternate representative; Mrs. Gladys Blacker, two-year representative; Mrs. Lucy Gilpin, two-year alternate representative.

Mrs. Edith Grose, who has served as treasurer of the council for over 23 years and who has resigned, was presented a gift in recognition of her services by Mrs. Evelyn Whitlock, councilor.

Prosperity Methodist Church, Beans Cove Road, will hold a ham dinner and festival Saturday at 5 p. m. on the church grounds. Homemade baked goods will be available.

CLEARANCE
Summer Costume
JEWELRY
Values to 1.98 59c Plus Tax
or 2 for 1.00
• Necklaces
• Ear Rings
• Bracelets
• Pins
Oddities Doll
80½ N. Centre St.

NEW LOOK IN HEMLINES — The siren look and the formal look are sound fashion this autumn. Ceil Chapman does the siren version, left, in Ceil blue silk satin. This sheath has sequined bodice with cowl neckline and wrapped skirt that is slit on one side. The formal gown, right, is by Hattie Carnegie in layers of black net over gold. Embroidery is in black paillettes and rhinestones. Top of dress is cut in modest V with glittering straps. It is being worn with Russian broadtail jacket with sable collar.

Events Briefly Noted

Davis Memorial Church will hold a bake sale at Gordon's Custard Stand on Oldtown Road Saturday at 1 p. m.

District 16, Firemen and Ladies Auxiliary will hold a baked ham supper tomorrow from 4:30 to 6:30 p. m. at the fire hall.

Officers of Cumberland DeMolay have been asked to attend the meeting tonight at the Temple. The initiation has been postponed until July 24.

Staff Social Club Meets

The Staff Social Club of Manhattan Temple 8, Pythian Sisters, met a recent evening at the home of Mrs. Agnes Love, 418 Lehigh Street. Mrs. Genevieve Wagner presided.

Mrs. Laura Stevenson gave the secretary's report and members repeated the Lord's Prayer. Games were played and a prize won by Mrs. Wagner.

The next meeting will be held at the home of Mrs. Genevieve Wotring July 25, with Mrs. Ada Twigg hostess.

Fall Evening Dresses Focus Attention On Legs, Ankles

By GAILE DUGAS
NEA Women's Editor

NEW YORK — (NEA) — Hemlines get a big play in the first evening dresses of fall. Harem, draped, side-slit or uneven, they all focus attention on pretty legs and ankles.

In the sheath, the skirt is pulled to a draped line at side or back. Sometimes, slits at either side of the hemline reveal matched underskirts. (This does not mean a petticoat; the fabric is used to fill in the slit.)

Harem hemlines appear in many collections, with many designers showing the puffed-skirt version gathered into a band at the hem.

There are a good many uneven hemlines, as in the ankle-length dress that sweeps to the floor at the back.

Colors are vivid: ruby, peacock, deep vivid greens, geranium, neon pink and the dramatic all-white look with silver.

Suits take on a new drama for evening when they're done in luxurious fabrics and given the added fillip of fur trim, sequins, embroidery or crystal beading.

Belts, important in daytime fashions, are back in the spotlight for evening. They may be crushed satin or velvet or the wide obi sash. Most of them are soft versions of the belt but whatever the type, they are usually placed at the natural waistline.

The black crepe sheath with long, tight sleeves and wide; open neckline creates a new and pretty way to look for late-day and dinner.

Betty McLaughlin Becomes Bride

Miss Betty McLaughlin, daughter of Mrs. Virginia McLaughlin, 23 Virginia Avenue, and Floyd Stafford, son of Mr. and Mrs. Adam Stafford, Williams Road, were married June 15 in Davis Memorial Church with Rev. C. Charles Huffman, officiating. Mr. and Mrs. Robert Fryer, cousins of the bride, were attendants.

Mrs. Stafford is a graduate of Fort Hill High School and State Teachers College, Frostburg. She has been a member of the faculty of West Side School the past year. Mr. Stafford is a graduate of Fort Hill High School, served in the Army and is employed by Heiskell Motor Company.

Mr. and Mrs. Stafford are residing at 23 Virginia Avenue.

THURSDAY NOON DEADLINE FOR SUNDAY SOCIAL NEWS

Effective this week the deadline for social copy and photographs for *The Cumberland Sunday Times* will be noon of Thursday.

Photographs should be black-and-white glossy prints as reproduction of sepia and tinted photos is not satisfactory. Arrangements for the photographs to be returned by mail should be made at the time they are submitted. Persons living out-of-town should write their names and the address to which the picture is to be mailed on the back of the photo.

Also, effective immediately only photographs of brides and prospective brides will be accepted. Cake-cutting photos and other post-ceremony pictures will not be printed in *The Cumberland Sunday Times* in the future, the social section being reserved for brides and prospective brides.

It is important, too, that all copy for *The Sunday and Evening Times* relating to engagements and weddings, as well as club and organization news, be typewritten and double-spaced on one side of the paper.

All such material should be signed and a telephone number furnished in the event it is necessary for the Society Editor to check facts and names.

Information written in longhand will be accepted but typewritten copy will receive preferential treatment. If nicknames are used, the correct given name should be furnished with the nickname in parentheses.

Activities Listed By Auxiliary

Activities for the next five months were planned at the recent meeting of Ladies Auxiliary of the Bedford Road Firemen and $25 was given to the state hospital fund.

Mrs. Nancy Growden presided at the meeting, which opened with the Lord's Prayer. A family picnic will be held July 28 at Minke's beginning at 1 p. m. A festival is planned for August, a white elephant sale in October, a turkey dinner in November and the Christmas party for December.

Announcement was made of the Allegany-Garrett County picnic to be held August 7 at the Frostburg swimming pool. Routine reports were given by Mrs. Inez Sweitzer and Mrs. Anna Lee Roberts. Mrs. Catherine Purnell, delegate, reported on the state convention at Ocean City. Hostesses for the evening were Mrs. Joan Rice, Mrs. Mary Smith and Mrs. Laura Morris.

Local Women To Attend Service Guild Meet

Miss Marion Dennison, secretary of Wesleyan Service Guild of Hagerstown District, Baltimore conference, will attend the "Guild Weekend," as delegate from Centre Street Methodist Church guild, July 12-14 at Western Maryland College, Westminster.

Workshop services, speakers, WSG publications and study courses will be discussed.

Mrs. Georgia Wolford, local guild coordinator with the church WSCS and Miss Olive Simpson also will attend.

Allegany High School Class of 1937 reunion committee will hold its final meeting tomorrow evening at the home of Robert Moore, 20 Locust Street. All committee chairmen are urged to attend.

Miss Mary Theresa Reagan Weds Earl Bruhn Of Oregon

Miss Mary Theresa Reagan, Mt. Savage, daughter of Mrs. Clement Reagan, and the late Mr. Reagan, became the bride of Earl Bruhn, son of Edward Bruhn, Portland, Ore., and the late Mrs. Bruhn, June 27. The double ring ceremony was solemnized in St. Joseph's Catholic Church, Washington, D. C., with Rev. Father, Edward Malloy, cousin of the bride, officiating. Rt. Rev. Monsignor Edward McAdams was present in the sanctuary. A program of nuptial music preceeded the ceremony.

The bride wore a princess styled gown of white lace. Her veil of white nylon was attached to a crown of seedpearls, and she carried a bouquet of white talisman rosebuds. Mrs. Wilbur Healey, matron-of-honor, wore a blue chiffon over satin gown with a yellow veil and carried a bouquet of yellow rosebuds. Wilbur Healey served as best man.

A reception was held at the home of Mr. and Mrs. Wilbur Healey, Hillcrest Heights, following the ceremony.

Mrs. Bruhn, a graduate of Catholic Girls Central High School, Cumberland, is an employe of the government in Washington. She recently returned from Europe, where she had worked for two years and traveled in Germany, France, Switzerland, Italy, The Netherlands and England. Mr. Bruhn is also employed by the government and has traveled extensively.

For their trip through the Shenandoah Valley, the bride wore an orchid dress with white accessories. After a short visit with her mother, the couple visited his father in Portland.

Attending the wedding from Mt. Savage were Mrs. Clement Reagan and daughters Catherine and Eleanor, Mr. and Mrs. Leslie Clark, Mr. and Mrs. Thomas Newman, Mr. and Mrs. William E. Farrell, Miss Martha Reagan, Mrs. Homer Couter, Joseph Reagan Sr., and daughter Mrs. Anna Williams.

Entertains Class

The Phebean Class of Second Baptist Church met at the home of Miss Shirley Leichliter, 929 Maryland Avenue.

Following the business session a going away gift was presented to Miss Maxine Hudson by the class.

Refreshments were served by the hostess, assisted by her mother, Mrs. Edith Leichliter and her sister Ruth Leichliter.

Guests were Misses Maxine Hudson, Charlotte Mayhew, Betty Leidinger, Elizabeth Tipton, Anna Marie Tipton and Mrs. Ralph Kraus.

Miss Charlotte Mayhews will be hostess to the class August 6 at her home, 949 Glenwood Street.

Short Gap Fire Company will hold a ham supper at the fire hall Saturday from 4:30 until 7:30 p. m.

Personals

Mrs. Virginia Twigg, Dayton, Ohio, returned home after spending three weeks with her sister, Miss Edith M. Twigg, Columbia Avenue.

Mr. and Mrs. C. William Rohrer and sons, Mike and Christopher, Jamaica, N. Y., are spending their vacation with her parents, Mr. and Mrs. Wyand F. Doerner, 14 North Johnson Street.

Dr. Wyand F. Doerner, Coral Gables, Fla., and John L. Doerner, Hagerstown, are visiting their parents, Mr. and Mrs. Wyand F. Doerner, 14 North Johnson Street.

Mrs. David Palmer, 158 Bedford Street, is a patient in Memorial Hospital following eye surgery.

Has Outing

A wiener roast and hamburger fry featured the meeting of Ruth Bible Class of LaVale Baptist church held recently at the home of Mr. and Mrs. Frank Byer.

Mrs. Barbara Gifford presided at the business meeting which was opened with reading of Scripture by Mrs. Edith Coulihan. Prayer was offered by Mrs. Sarah Lewis and readings on the topic "July 4" given. Games were played.

Others attending were Linda Byer, Mrs. Doris Kauffman, Mrs. Betty Pittman, Mrs. Stanley Bave, Mrs. Vivian Statler, Mrs. Loretta Coulihan and Mrs. Betty Flanagan.

The next meeting will be held August 6 at home of Mrs. Barbara Gifford.

Showers Fete Nancy Miller; To Wed July 20

Miss Nancy Miller, daughter of Mr. and Mrs. C. H. Miller, 704 Frederick Street, has been honored at a number of showers.

Miss Miller will become the bride of Ralph A. Shinn, son of Mr. and Mrs. Ralph Shinn, Thurmont, Md., on Saturday, July 20.

The most recent shower was earlier this week at the home of Miss Mary Jo Brodbeck, 626 Frederick Street.

Attending were Mrs. C. P. Houck, Mrs. C. H. Miller, Mrs. George Brodbeck, Mrs. Edward Keller, Mrs. Perry Shryock, Mrs. William Swarner, Mrs. Ronald Livingood, Mrs. William Peebles, Mrs. Oliver Hansel, Miss Ann Dixon, Miss Ada Lou Snyder, Miss Judy Brodbeck and Miss Joan Brodbeck.

Miss Miller has also been honored at showers by her sister, Mrs. Jack Lehcliter, Hyattsville, Mrs. Joan Wise, Silver Spring, her roommate at the University of Maryland, and by the faculty of Takoma Park Junior High School.

Loyal Daughters Bible Class of Kingsley Methodist Church will hold a business and social meeting at the home of Mrs. Mamie Hinkle, Yale Street tomorrow at 8 p.m. Mrs. Tillie Leasure is assistant hostess.

Woman's Guild of Holy Cross Episcopal Church will meet in the church Parish hall Friday at 7:30 p.m.

BEAT THE PRICE INCREASE!
Dutch Boy
HALPLEX
(Latex Wall Paint)
$5.80 Gal.
With Pan and Roller
$6.65
WEBSTER'S
WALLPAPER & PAINT
414 N. CENTRE ST.

it pays to shop at warhaft's . . .
for • KIRSCH RODS
• DRAPERY FABRICS
• SLIP COVERS
• CARPETS
Warhaft's
79 North Centre St.

REGISTER TODAY
FOR
SUMMER CLASS OF COSMETOLOGY
BEGIN TRAINING AT ONCE AND BECOME A PART OF ONE OF THIS COUNTRY'S LARGEST AND FASTEST GROWING INDUSTRIES.
Train At One Of This Nation's Best Schools
TRI-STATE BEAUTY ACADEMY
(AIR CONDITIONED)
114 Virginia Ave. Ph. PA 4-2180 Cumberland, Md.

household drugs
prescriptions
USE YOUR First National CHARGE ACCOUNT
for all your drug needs
Lichtenstein's
Medical Arts Pharmacy
Samuel Wertheimer,
29 S. Centre Street
Phone PA 4-3730 Anytime
We Deliver
sick room supplies
first aid

"Sure glad I saw my
P.D.Q.
My Plymouth dealer gave me a real good deal! Said he could afford to since he's having such a great year. Said he's giving the best deals of the year right now. See him and you''ll be as happy as I am!"
See your PLYMOUTH DEALER-QUICK!

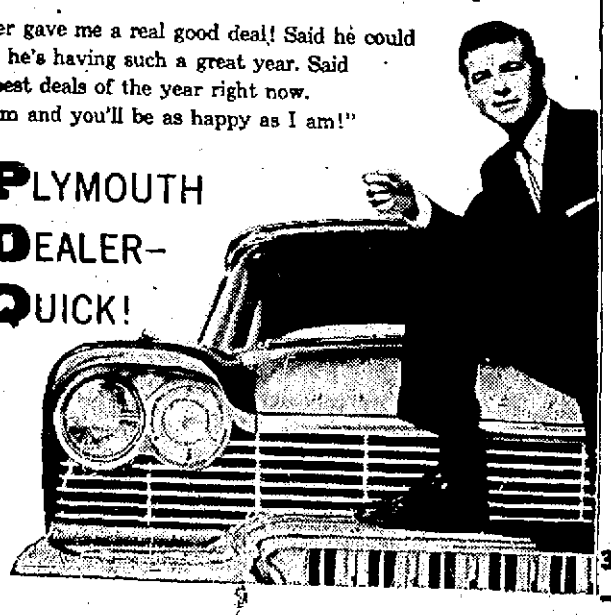

Ladies, Now . . .

Everything is washable in the new MAYTAG
• TWO S... Push-button control.
• Choice of 3-WATER TEMPERATURES, exclusive cold water wash or rinse.
• AUTOMATIC WATER LEVEL CONTROL saves water.
• SYNAFOAM ACTION and DOUBLE SPIN TUBS for cleaner, faster washings.
• Built-in SUDS SAVER optional.
• In White, Pastelstone Green or Yellow.
Maytag ALL FABRIC Automatic
If it's safe in water . . . it's washable in the new Maytag. Sheer muslings and delicate synthetics of fragile, modern fabrics . . . dainty baby woolens . . . sturdy cottons and heavy materials . . . now you can wash them all automatically, yet with the gentleness of hand washing. Saves on ironing, too!
Terms, If You Wish!
WE GIVE S&H GREEN STAMPS
MAYTAG Whitacre's Gift & Appliance Center
31-35 N. Mechanic St. Dial PA 2-2790

NOW IN PROGRESS . . . Peskins
clearance
summer shoes
three exceptional groups
Sharp, drastic reductions now on nationally famous shoes . . . featuring these three special groups.
Formerly to 8.95
3.90
Formerly to 10.95
6.90
Formerly to 16.95
8.90
• Red Cross
• Fiencees
• Mannequins
• Sandler
• Hill & Dale and other famous makes . . .
• Dress Shoes
• Play Shoes
• Casuals
• Leathers
• Meshes
• Straws
MATCHING HANDBAGS GREATLY REDUCED!
Peskins

Garrett Student Named Farm Journal Advisor

Miss Judy Minnick, a sophomore student at Northern High School in Garrett County and president of the Maryland Future Homemakers of America, has been named Teen-Age FHA Advisor for the Farm Journal.

Notification was received from Miss Evelyn Miller, of Baltimore, state FHA adviser, by Miss Ruth C. McColly, supervisor of home economics education in Allegany County public schools, who is also FHA Region A adviser for Allegany, Garrett and Washington counties.

Miss McColly, who represented the state adviser at the recent national FHA convention at Purdue University in Lafayette, Ind., was in charge of the Maryland delegation.

During the week-long business activities, Miss Kelsie Weaver, a senior this fall at Montgomery Blair High School, Silver Spring, was named to the national committee on recreation.

She is also vice-president of the state FHA from Maryland. Others, who made the trip besides Miss McColly, and Miss Minnick, were Miss Shirley Fleagle, who graduated this June from Thurmont High School and is outgoing North Atlantic Regional vice president, and Miss Susan Logwood, Havre de Grace, a high school junior who is state FHA secretary.

In September and October this year the delegates will confer with regional groups of Maryland and report back information learned at the convention and discuss how individual chapters can put it to use.

Papaya Palm

The papaya does not grow on a tree, but on a giant plant which looks like a small palm. The fruit sometimes weighs as much as 10 to 12 pounds.

Colorado's first sugar factory was established in Grand Junction in 1899. Sugar beets are one of Colorado's main crops.

BEST BUY IN HOSIERY!
ORMOND SEAMFREES
MICRO-MESH AND CRYSTAL CLEAR
99¢ Pr.
The Ormond Shop
105 BALTIMORE ST.

UNIMPRESSED YOUNGSTER — President Eisenhower appears amused at the squirming of three-year-old James Hill as he met the family of Robert C. Hill, new ambassador to Mexico, at the White House yesterday. The president has his hand on the shoulder of eight-year-old Graham Hill while Mrs. Hill is shown at center. (AP Photofax)

Road Expenditures Reach $28,000

J. Walker Chapman, supervisor of Allegany County roads, stated that his department spent $28,562.36 during May.

Over $3,000 was spent on county roads in the vicinity of LaVale, Flintstone and Barton. The figures submitted by Chapman show that $3,141.88 was expended in District 29, LaVale; $3,125.30 in District 3, Flintstone, and $3,090.66 in District 9, Barton.

Other expenditures on maintenance work include:

District 5, Wills Creek-Cumberland, $2,544.09; District 21, Gross, $1,918.78; District 2, Oldtown, $1,887.84; District 19, Borden Shaft, $1,098.95.

District 1, Orleans, $589.15; District 4, Canal-Cumberland, $45.95; District 6, Cumberland-River, $48.68; District 7, Rawlings, $116.50; District 8, Westernport, $412.45; District 10, Lonaconing, $338.60.

District 12, East Frostburg, $208.05; District 13, Mt. Savage, $832.46; District 15, East Lonaconing, $601.28; District 16, North Branch, $97.10; District 17, Vale Summit, $247.32; District 18, Ocean, $388.05.

District 20, Corriganville-Ellerslie area, $165.51; District 22, Union-Cumberland, $102.74; District 23, Decatur-Cumberland, $604.94; District 24, Eckhart, $701.49; District 25, Pekin, $286.11; District 26, Frostburg, $256.66, District 27, Gilmore, $53.85.

District 28, Frostburg, $333.42; District 30, Zihlman $777.85; District 31, McCoole $113.31 and District 33, Kifer, $607.

The grand total for the month included $17,145.48 for labor, $5,774.12 for materials and $5,642.76 for equipment.

The expenditures include repair of county roads, bridges; cleaning and clearing of drain pipes and ditches and the placing of various signs along the roads.

Hi-Y Council Heads Plan Meet Tomorrow

Staff officers of the Officers Training Camp of the Allegany County Hi-Y Council will meet tomorrow at 8 p. m. at Central YMCA.

Plans for the OTC to be held September 7 and 8 at Pleasant Valley will be formulated at this meeting, Lawrence H. Dehn, program secretary of the local Y stated.

L&M GREEN STAMPS WITH WALLPAPER
(350 Patterns in Stock)
AND
SUPER KEMTONE
PURUCKER'S
158 N. Centre St.—PA 2-7887

Chamber Of Commerce Nominates 20 For Board

Election judges last night certified 20 nominees for election to the board of directors of the Chamber of Commerce.

The members nominated by vote of the entire membership listed alphabetically, are W. I. Burton, Earl D. Chaney, William D. Claus, William A. Cooley, William M. Dailey, L. N. Duncan, C. William Gilchrist, Robert M. Hainsfurther, Walter N. Hedrick, Benjamin M. Kamens, T. J. Klauenberg, Edward F. Mullan, Joseph M. Naughton, George G. Newman, Lewis J. Ort, C. William Seasholz, G. Louis Spoerl, George K. Steiner, J. L. Towler and John F. Workmeister.

The election judges were J. Henry Holzshu, chairman, Thomas F. Conlon Jr., and Robert E. Dean.

The chamber will mail ballots containing the 20 nominees to members who will vote to elect 10 directors. Balloting will close at 5 p. m. Tuesday, July 23, and the ballots will be counted at 7 p. m. that day in the chamber offices in the Liberty Trust Company building.

The 10 members receiving the highest number of votes in the July 23 tabulation will be elected.

Within 10 days of the election the board will meet to organize and elect officers for the coming year.

A nomination committee including Henry W. Price, chairman, W. Earle Cobey, Douglas Bowie, G. Louis Spoerl and Robert L. Ebert will select candidates from the board of directors for president, three vice presidents, treasurer and international counselor.

Charles S. Catherman Jr. is president of the chamber.

"River Of Arches"

Utah's river of arches, the Escalante, makes such sharp loops and turns in places that it can travel one-half mile and yet be only 50 yards from where it started.

Study On Home Rebuilding Slated

WASHINGTON (AP)—The Urban Renewal Administration today approved a grant of $319,154 in federal funds to help finance a pilot study for rehabilitation of a typically deteriorated block in Baltimore's Harlem Park area.

The Baltimore Urban Renewal and Housing Agency will plan and execute the pilot project, toward which the city is to contribute $159,592, or a third of the overall cost.

Commissioner Richard L. Steiner of the administration said the crux of the demonstration project is the study of financial means and methods to determine how individual dwellings and structures may be restored.

The study is expected to require two years.

The leaning tower of Pisa in Italy is now 16 feet out of plumb, says the National Geographic Society. It tilts forward an average of .027 of an inch a year.

Vacation Money

$25 - $50 - $200 up to $600
IN 1 DAY—On Your Name Only or other plans
for • that dream trip
• working around the house
• any other need or desire
Get your cash now—spread the cost over a number of months.
61 N. CENTRE ST. . . . PArkview 2-4900
Loans above $600 made under Industrial Finance Law
PUBLIC FINANCE CORPORATION

The Finest In Pictures . . .
You will enjoy browsing in the gallery of fine pictures at . . . Hafer House!
Priced from $3.95 up
One of the finest Collections in Cumberland at prices you can afford.
This fine collection has been custom styled especially for Hafer House and people who want the finest!
• Watercolors • Etchings
• Lithographs • Early Prints
• Oil Reproductions
Interior Decoration Service At No Extra Charge
Hafer House
John J. Hafer FURNITURE & GIFTS
228 Baltimore Ave., Cumberland, Md., Phone PArkview 2-2333

Looking with Luke

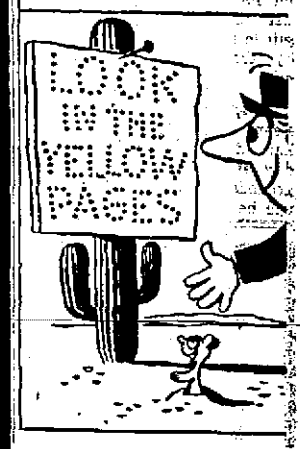

for
signs
ranges & stoves
awnings
or any other product or service for the home or business, always look first in the YELLOW PAGES of your Telephone Directory.
Find It Fast In The Yellow Pages
THE C & P TELEPHONE COMPANY OF MARYLAND

Save 1/2! Cara Nome
Constellation Colognes

Heavenly fragrances to send your spirits soaring. Ara Lyra Orion Indus.
2.00 Val. each 1.00
FORD'S DRUG STORES
Cumberland and Frostburg

IT'S FUN TIME IN PITTSBURGH
SEE THESE COMING ATTRACTIONS:
BASEBALL: Pittsburgh vs Cincinnati—July 14; vs Chicago—July 16, 17, 18; vs St. Louis—July 19, 20, 21; vs Philadelphia—Aug. 6, 8; vs. Brooklyn—Aug. 9, 10, 11.
CIVIC LIGHT OPERA: "Carousel"—July 15-21.
"AROUND THE WORLD IN 80 DAYS"—thru Aug., Nixon Theatre.
"THE TEN COMMANDMENTS"—thru Aug., Warner Theatre.
WRITE for brochure on Hotel Webster Hall's money-saving WEEKEND FUN PACKAGE.
Dept. 8
HOTEL WEBSTER HALL
In Pittsburgh's Beautiful Civic Center
4415 Fifth Avenue, Pittsburgh 13, Pa.

New Allstate package policy saves homeowners 10% to 28%

One policy does the work of four. Insures against fire, theft, family liability losses and dozens of other hazards that could threaten your family, your possessions and your security.

Now you can buy one big package of protection that will guard your family, home and possessions from many different hazards. The new Allstate Homeowners Policy protects you against misfortunes that could ruin you financially.

It covers fire . . . theft . . . vandalism . . . windstorm . . . explosion . . . smoke . . . lawsuits and legal fees for home accidents . . . medical payments for visitors and guests . . . even teen-age "pranks." Practically every major peril is covered.

ALL THESE ADVANTAGES!

- Everything in one policy.
- One low premium . . . one renewal date . . . one company to serve you and look after your interests.
- Convenient one-year premium, payable on easy payment plan. No need to lay out heavy cash for three- and five-year premiums.
- Costs 10% less than similar policies offered by most other companies; up to 28% less than comparable protection purchased in separate policies from most other companies.
- It's easy to switch to Allstate! The unexpired term of your present policies will be credited by your Allstate Agent against your Allstate Homeowners Policy. Or, if you prefer, you may cancel your present policies and obtain a refund.

YOU'RE IN GOOD HANDS WITH ALLSTATE

Allstate was founded and is wholly owned by Sears. Allstate insurance reflects the same low-cost value and dependable service that has made Sears so famous. Allstate's Homeowners Policy won't prevent accidents . . . but it can prevent them from ruining your future.

See any of the agents listed below, or consult the Yellow Pages of your phone book.

JAMES A. SCHROCK
Sears Roebuck & Co. Bldg.
179 Baltimore St. Phone PA 4-4160

You're in good hands with . . .
ALLSTATE INSURANCE COMPANY
STOCK COMPANY PROTECTION
AUTO • FIRE PERSONAL THEFT FAMILY LIABILITY INSURANCE
Founded by Sears. Assets and liabilities distinct and separate from the parent, Sears, Roebuck and Co. Home Office: Skokie, Illinois.

July Clearance SPECIALS!

Broken Lots . . . Children's Canvas Footwear

$2.00 Values
$1.25
• Canvas Slip-Ons • Sandals • Oxfords
• Colors in Red or Blue • Sizes 8½ to 3

WOMEN'S AND CHILDREN'S
Wedgie-Heel Play Sandals
• Assorted Colors and patterns
• Sizes: Childrens . . 8½ to 2; Women's . . 4½ to 9
2.00 Values
$1.25

Soft-Sole Baby Shoes
All white, soft leather uppers . . . Sizes 0 to 3
50c pr.

MEN'S BOYS' DECK OXFORDS
$2.88

Sizes . . . Boys' 11 to 6; Men's 6½ - 11

Cut Rate Shoe Stores
• CUMBERLAND • FROSTBURG • KEYSER

State's Health Chief Will Quit Parttime Work

BALTIMORE, (AP) — Dr. Perry F. Prather says he'll give up his $200-a-month part-time job and stick to his $17,500 post as director of the State Health Department.

Dr. Prather has been serving as the reviewing physician for the State Department of Public Welfare, continuing in the position after he became health director in January, 1956. The part-time job involves aid to permanently and totally disabled persons.

At a meeting of the Board of Public Works on Monday, Gov. McKeldin and State Comptroller J. Millard Tawes "suggested" Dr. Prather should have dropped the welfare work when he became director. They made it clear they were not reflecting on Dr. Prather himself.

Dr. Prather said yesterday he will inform the governor of his willingness to accede to the board's suggestion, but said he had planned to give up the work anyway because it consumed much of his time in evenings and over weekends. The health director added that he thought it was all right for him to have both jobs.

Boy Seeks Guidance From Police Bureau

MILWAUKEE (AP)—A 12-year old boy was found sitting patiently in the waiting room of the police department detective bureau.

When asked what he wanted, the youngster replied: "I'm running away from home and need a map to plan my route."

The lad was turned over to juvenile authorities.

Bats 'Break Up' Warsaw Concerto

ELIZABETHTOWN, Ky. (AP)—Violinist Dave Rubinoff gave a real ballyhoo performance at the auditorium.

While he was playing "Warsaw Concerto," about 60 bats started flitting through the auditorium.

Rubinoff lost his audience until the bats could be removed.

Canal's Traffic

The Sault Ste. Marie canal, on the Michigan-Ontario border, annually carries more shipping traffic than the Kiel, Panama and Suez Canals combined. Opened in 1855, the canal connects Lakes Huron and Superior.

Two Tired Men:

Steve Allen, Ed Sullivan Need Holiday

By CHARLES MERCER

NEW YORK (AP)—This is to be a piece about Steve Allen and Ed Sullivan, but first I want to explain that I didn't catch much of their programs Sunday evening.

I was over at ABC-TV watching Cary Grant, Victor McLaglen and Douglas Fairbanks Jr. in a 1939 movie, "Gunga Din." I'd like to write a piece about it too, but there isn't much to say except that it has the jingle-jangle and bang-bang and Hairbreadth Harry escapes that appeal to adolescent males of all ages.

With Sound Off

While watching and listening to "Gunga Din" on one set I had the other set switching between Sullivan and Allen without the sound track on. Cutting my eyes to the silent set occasionally, I noticed something interesting.

Steve Allen and Ed Sullivan are two of the tiredest-looking men I've seen in this hot summer. Both need long vacations. But reliable sources say that neither thinks he dares take a vacation for fear the other will capture the entire audience.

It's an unhappy state of affairs and it couldn't happen to two nicer guys. There have been many reports about their taking personal cracks at each other, but in talking with each of them at various times I've heard only pleasantries about the other.

In an excellent interview with Mike Wallace on ABC-TV Sunday, Allen demonstrated to my mind an interesting consistency. The opinions he expressed to Wallace were in general the same that he expressed to me in an interview several months ago: He's cool about this so-called war; he figures he can earn a living in many ways besides knocking himself out on a Sunday evening TV program.

Have Little In Common

Aside from being nice guys and looking tired, Allen and Sullivan have little in common temperamentally. Ornithologically speaking, Allen looks like a contented owl while Sullivan reminds you of a hungry jay fighting for a piece of suet. The analogy is deceptive in light of the facts, however: Allen has beaten Sullivan's rating only five times and so Sullivan should feel at ease. It shows how misleading a simile can be.

The big problem, as Allen hinted to Wallace, is to obtain guests who appeal to the widest possible audience. For it seems that a large segment of the viewing audience is conditioned to watching a variety show on Sunday evenings. There seems to be lots of room for two variety shows. There also is plenty of room for movies like "Gunga Din."

TV Programs

All television program listings are supplied by the broadcasting stations themselves, and are subject to last-minute changes without notice.

WTOP (CBS), Cable 2, Channel 9
WMAL (ABC), Cable 3, Channel 7
WRC (NBC), Cable 4, Channel 4
WTTG (DuMont), Cable 5, Channel 5
KDKA, Pittsburgh, Channel 2
WSVA, Harrisonburg, Channel 3
WJAC, Johnstown, Channel 6
WFBG, Altoona Channel 10

WEDNESDAY

Cable	Channel
3:00—2-Big Payoff	9
3-Public Def'dr	7
4-Matinee Th'tre	4
5-Liberace	5
Big Payoff	2
Matinee Th'tre	3
Matinee Th'tre	6
Big Payoff	10
3:30—2-Bob Crosby	9
3-Eddy Cantor	7
5-Grandpa's Pl.	5
Secret Storm	2
Shop Review	10
3:45— Valiant Lady	2
4:00—2-Pick Temple	9
3-Brighter Day	7
4-Queen for Day	4
5-Life with Ella	5
Queen for Day	2
Brighter Day	3
Queen for Day	6
Brighter Day	10
4:15—3-Secret Storm	7
Secret Storm	3
Secret Storm	10
4:30—3-Edge of Night	7
5-Frankie Laine	5
Edge of Night	3
Edge of Nt'ht	10
4:45—4-Mod. Ro'ances	4
Cartoons	2
Mod. Ro'ances	6
5:00—2-Amos & Andy	9
3-Mickey Mouse	7
4-Comedy Time	4
5-Milt Grant	5
Comedy Time	3
Sageb'sh Trail	6
Mickey Mo'se	10
5:15— Movie	2
5:30—2-Margie	9
4-Susie	4
Theatre Time	3
5:00—2-Cisco Kid	9
3-Jungle Jim	7
4-Headline	4
5-Bill Johnson	5
Sports	6
Cartoons	10
6:15— Annie Oakley	2
News	6
6:30—2-Spotlight	9
3-Town & C'try	7
4-News, We'her	4
5-Fun House	5
Gold P'houre	8
Penna. Today	10
6:45—2-Edw'rds News	9
4-Sports	4
News	2
Edw'rds News	3
Ed'rds News	10
7:00—2-Ramar	9
3-News, Sports	7
4-Last Mohican	4
5-L'dies be S'ted	5
5-I'll John S'ver	5
Superman	2
Showcase	3
Cochise Sheriff	6
Disneyland	10
7:15—2-I. Daly News	7
News, We'her	3
7:30—2-I Led 3 Lives	9
3-Disneyland	7
4-Helen O'Co'ell	4
5-Federal Men	5
Pitts. Tonight	2
Transition	3
Helen O'Co'ell	6
7:45—4-NBC News	4
Farm Bureau	3
NBC News	6
8:00—2-Spike Jones	9
4-Masquerade	4
5-The Falcon	5
Ozzie, Harriet	2
Vic Damone	3
Masquerade	6
Vic Damone	10
8:30—2-Vic Damone	9
3-Navy Log	7
4-Robert Young	4
5-East Side Kids	5
Robert Young	2
Stars P'yhouse	6
9:00—2-Millionaire	9
3-Ozzie, Harriet	7
4-Kraft Th'tre	4
H'way Patrol	2
Millionaire	3
Kraft Th'tre	6
Millionaire	10
9:30—2-I've A Secret	9
3-Decision Time	7
5-Readers Digest	5
Whiting Girls	2
Dragnet	3
I've A Secret	10
10:00—2-Playland Play	9
3-Boxing	7
4-This Is Y'r L'e	4
5-Uncovered	5
Filmland Play	2
Boxing	3
This Is Y'r L'e	6
Filmland Play	10
10:30—4-Star & Story	4
5-Sherlock Holm's	5
Studio 57	6
10:45—3-Sports Reel	7
11:00—2-11 P.M. Rep'rt	9
3-News, We'her	7
4-News	4
5-News, Weather	5
News	2
Wire Service	3
News	5
News	10
11:15—2-Late Show	9
3-Spts. Nite S'w	7
4-Spts. We'ther	4
5-Movietime	5
Gateway Std.	2
Feature Movie	6
W'her. Movie	10
11:30—4-Tonight	4
12:00— News, Sports	4
12:15— Movietime	
12:30— News, Theatre	2
1:00—2-Meditations	9
4-Inspiration	4
News	10

Mason Cows Listed Among Top Butterfat Producers

Three cows owned by John T. Mason, Cresaptown, finished among the first ten butterfat producers for the month of June in the Potomac Valley Dairy Herd Improvement Association.

Taking top honors last month was Gundel Matchless Echo, an artificial registered Holstein who produced 86 pounds of butterfat in 2,470 pounds of milk.

No. 51-B7415, also an artificial registered Holstein produced 77 pounds of butterfat from 1,800 pounds of milk placing fourth while No. 140828, grade Holstein, produced 76 pounds of butterfat from 1,800 pounds of milk, placing fifth.

Second place winner was an artificial grade Holstein, Vivian, owned by Lloyd Nave, Bedford Valley, Pa. The cow produced 80 pounds of butterfat from 2,010 pounds of milk.

Harry H. Delbrook of Mt. Savage is the owner of an artificial registered Holstein, Gladheart Thelma, who produced 80 pounds of butterfat from 1,810 pounds of milk and placed fourth.

Other top producing cows are owned by Carl Howsare of Bedford Valley, Pa.; C. W. Brinker, Springfield, W. Va., Fred C. Sipple, Fort Ashby, W. Va., I. L. Brooke and Sons, of Pinto and William A. Moore, of Mt. Savage.

Wheeler W. Arnold and Harry E. Miller, association supervisors, said the total number of cows on test during June was 881. The average of production of all cows was 686 pounds of milk, 27.6 pounds of butterfat and a test of 4.02 per cent.

The highest herd average for the month was 24 cows of Lloyd Nave who produced 1,173 pounds of milk, 43.7 pounds of butterfat and tested 3.72 per cent butterfat.

Vickie Reynolds Wins Post Playlot Contest

Vickie Reynolds won top honors in a talent contest conducted recently at the Thomas S. Post Playground. She sang, "I'm Sticking With You."

Second place winner was Cheryl Sue Kimmel who did a jazz tap dance to "All Shook Up." Doris Riggleman, who sang, "Love Letters In The Sand," placed third in the judging by Pauline Schramm and Mary Ann Sommerkamp.

Kinetic energy is the energy of movement. A moving train, a running horse, a thrown baseball, all exhibit kinetic energy.

'21' Got 'Bargain' In Bloomgarden If Rating Up

By JACK O'BRIAN

NEW YORK (INS)—The Andy Williams-June Valli NBC-TV quarter-hour last night was a badly produced and musically imbalanced whatzis. Both stars are better than they came through the sets. . . .

If Hank Bloomgarden zoomed the ratings of "21" it cost the show only $7,000 a week ($198,500 for 14 weeks), cheap at twice the price.

The first "Meel McGraw" episode (NBC-TV) was so hopeless we gave it a second chance to see if the premiere mightn't have been a summer mistake, but its second chance was just as terribly gawky TV dramaturgy last night. Hopeless . . .

"Richard Diamond, Pvt. Detective" is better, but not much . . .

Previews of Kay Kendall, the newest Mrs. Rex Harrison, in MGM's "Les Girls," are fabulous. TV variety show offers are pouring in, but Kay's honeymooning and probably won't take 'em . . .

Polly Bergen was NBC-TV's first choice to alternate Saturday nights with Dean Martin but Polly's a CBS chattel, so Peggy Lee gets the chance . . .

Ernie Kovacs and Dan Dailey sub for Ed Sullivan July 20 and 27 while he vacations . . .

Ralph Bellamy owns his own new CBS-TV series "Front Office," production of which starts as soon as they locate the right producer and director . . .

Ralph says it's "an honest story of American businessmen," in which he'll play a vice-president of a big firm, an executive suite story without the drab old line that the bosses are villians . . .

No more cops-in-trenchcoats for Bellamy, who made more than 200 "Man Against Crime" episodes (82 on film), "and while I enjoyed it, enough's enough. I've had it" . . .

The TV trade papers say Tex and Jinx may sink in NBC's TV channels . . .

Nielsen had a frightening look at the dialing habits of the nation when Sullivan and Allen are on TV Sunday nights: Seems the great mass of the public switches back and forth between the two shows — as often as 14 times during the hour! . . .

Ry Averback, a Hollywood radio-TV announcer only a few shows ago, will direct Walter Brennan's new (starting Oct. 3, ABC-TV) TV series "The Real McCoys," being filmed at RKO Studios . . .

He replaces Sheldon Leonard, too busy with Danny Thomas . . .

Producer-creator is Irving Pincus, familiar to Broadway as owner-manager of the Alvin Theatre during a full generation of great musicals . . .

Jack Paar doesn't like it but NBC is considering Dick Haymes as semi-permanent co-star of the "Tonight" retread . . .

H. V. Kaltenborn is 80 years old today . . .

Ted Nathanson gets the NBC-TV plum as director of Arlene Francis' new variety half-hour starting Aug. 12. The Norman Paris Trio supplies Arlene's music . . .

Police Losing Money Assisting Motorists

LIVINGSTON, N. J. (AP)—Township police are dishing out dimes for telephone calls to stranded motorists here but funds are running short.

The men in blue have been leaving the dimes at isolated telephone booths on the highway with a note to return the money. So far it's been an 85 per cent losing proposition.

U. S. State Parks

There are 2,000 state parks in the United States, an increase of 18 per cent in the past five years, and these are capable of accommodating nearly 200,000 overnight campers.

Paul Bunyan, mythical figure of American folklore, performed herculean feats in company with Babe, a great blue ox.

ORDER OF PUBLICATION

Robert O. Bonnell, Chairman, Edgar T. Bennett and John J. McMullen, Constituting the State Roads Commission of Maryland, acting for and on behalf of the State of Maryland vs. Edward W. Daugherty and Susie Mae Daugherty, his wife. No. 2050 Law In The Circuit Court for Allegany County.

PETITION NO. 2050 LAW

The object of this suit is to acquire by condemnation certain tracts or parcels of land situate in the Seventh Election District of Allegany County, belonging to Edward W. Daugherty and Susie Mae Daugherty, his wife.

The Petition states that the Petitioners constitute the State Roads Commission of Maryland and are charged with the construction and maintenance of highways and bridges in the State of Maryland.

That they have determined it to be necessary and proper to acquire for the purposes referred to in said Petition, and in connection with the construction and maintenance of the highway system of the State, certain tracts or parcels of land situate in the Seventh Election District of Allegany County, consisting of 0.09 acres, more or less, lying between the lines marked "Right of Way Line" as shown on Plat No. 14220, which is being taken in fee simple and 0.01 acres, more or less, also shown on said plat, for slope and drainage easements.

TOGETHER with the right to create, use and maintain on the land shown hatched on said plat, drainage structures and facilities to adequately drain and retain the roadway and/or adjacent property, together with the right to create, use and maintain on or across the adjacent land of the defendants waterways and/or inlets and outlets necessary for drainage structures indicated in the legend shown on said plat and together with any right, title and interest of the Defendants in and to the existing bed of U. S. Route 220, lying between the lines marked "Right of Way Lines" as shown on Plat No. 14220.

The Petition further states that the property is now held under the provisions of a deed from Milton Gerson, Trustee, to Edward W. Daugherty and Susie Daugherty, his wife, dated March 16, 1955 and recorded on May 14, 1955, in Liber No. 367, Folio 459, among the Land Records of Allegany County, Maryland.

That the land and property is sought to be condemned in connection with the State System of Roads and Bridges, and especially for the construction of U. S. Route 220 — Rawlings toward McConole, in Allegany County, Maryland.

That the Petitioners are unable to make an agreement with the Defendants and that the Petitioners have deposited a check in the amount of Two Hundred and Seventy-Five ($275.00) Dollars, in the hands of the Clerk of the Circuit Court for Allegany County, in conformity with the provisions of Article 89B, Section 9, Public General Laws of Maryland, said Petitioners deeming the said sum to be the fair value of the land taken and damages done to the property, and that it is in the public interest for them to take possession immediately upon deposited said money and that they are taking possession for the aforesaid purposes.

That the defendants, Edward W. Daugherty and Susie Mae Daugherty, his wife, are non-residents of the State of Maryland, residing at 2730 Columbus Avenue, Springfield, Ohio — (c/o Kenosha Auto Transport "Truckaway").

NOTICE IS HEREBY GIVEN to Edward W. Daugherty and Susie Mae Daugherty, his wife, who reside at 2730 Columbus Avenue, Springfield, Ohio, (c/o Kenosha Auto Transport "Truckaway"), to appear in this Court, in person or by solicitor, on or before the 2nd day of August, 1957, and to show cause, if any they have, why said property or said defendants' interest therein should not be condemned as prayed in said Petition.

/s/ JOSEPH E. BODEN
Clerk of the Circuit Court
for Allegany County

True copy: Test:
Joseph E. Boden, Clerk
Adv.—T-July 10-17-24-31.

ADVERTISEMENT

Stop Pain of Piles! Stop It Today At Home —or money back!

An amazing new, stainless compound has been developed to treat torture of simple piles at home. It's called stainless Pazo*, and brought instant relief in doctor's tests: internal and external relief!

No other preparation offers such proof of results. Many who suffered for years now enjoy real comfort. Here's why. Pazo combines 6 medically-proved ingredients, including wonderful Tricolyte, not contained in any other leading pile preparation. This amazing substance has remarkable anesthetic action that stops pain and itching instantly...while the medication goes to work reducing the swelling, promoting healing!

Get new stainless Pazo®. Won't stain clothes. Modern suppositories or ointment both at druggists!

*Trademark of Grove Laboratories, Inc. Ointment and Suppositories.

CASH in 1 Trip!

▶ Get cash from BENEFICIAL this convenient one-trip way: (1) Phone first. (2) Come in for cash you want. Why not phone today? You'll find we like to say "Yes!" when you ask for a loan!

Loans up to $1000 on Signature, Furniture or Car

Corner Baltimore & Centre Sts., Cumberland
2nd Floor • Liberty Trust Building
ENTRANCE ON SOUTH CENTRE STREET
Phone: PA 2-0721 • Ask for the YES MANager
OPEN EVENINGS BY APPOINTMENT — PHONE FOR EVENING HOURS
Loans over $300 made under the Maryland Industrial Finance Act.

Beneficial FINANCE CO.

CINEMASCOPE
SUPER 40
6 MILES WEST OF CUMBERLAND

LAST TIME TONIGHT
CARTOONS START 9:15 FEATURE AT 10:00

Starlite DRIVE-IN THEATRE
ROUTE 51 AT CITY LIMITS

ACTION PACKED STORY OF THE WEST AND FAST DRAWS —
ADMISSION $1.00 PER CAR
NO LIMIT ON NUMBER OF PERSONS IN CAR
— PLUS —

GENERAL ELECTRIC Thin-Line AIR CONDITIONERS

• Fits Upper Sash
• Fits Inside windows
• Fits Casement windows

Ask About Our "GE" 1-TON SPECIAL Model R60-P $229.95

Cumberland Electric Co.
Virginia Ave. at 2nd St. PA 2-6191
47 N. Centre St. PA 2-6862

HI-ROCK DRIVE-IN THEATRE
TONITE

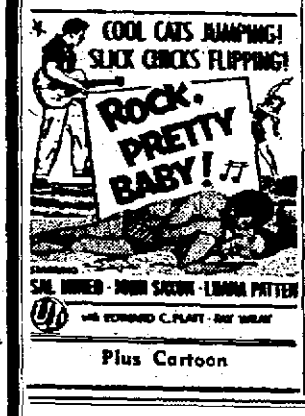

Plus Cartoon

RECORD HOP IN HI-FI
Conducted by M. C. Kenny Robertson
at
STATE ARMORY
8 to 11 P. M.
Thursday Night July 11
50c Admission
SYCKES MUSIC STORE

THE SUPREME MOTION PICTURE OF ALL TIME!
CECIL B. DeMILLE'S PRODUCTION
THE TEN COMMANDMENTS
Special limited engagement is only for 2 WEEKS

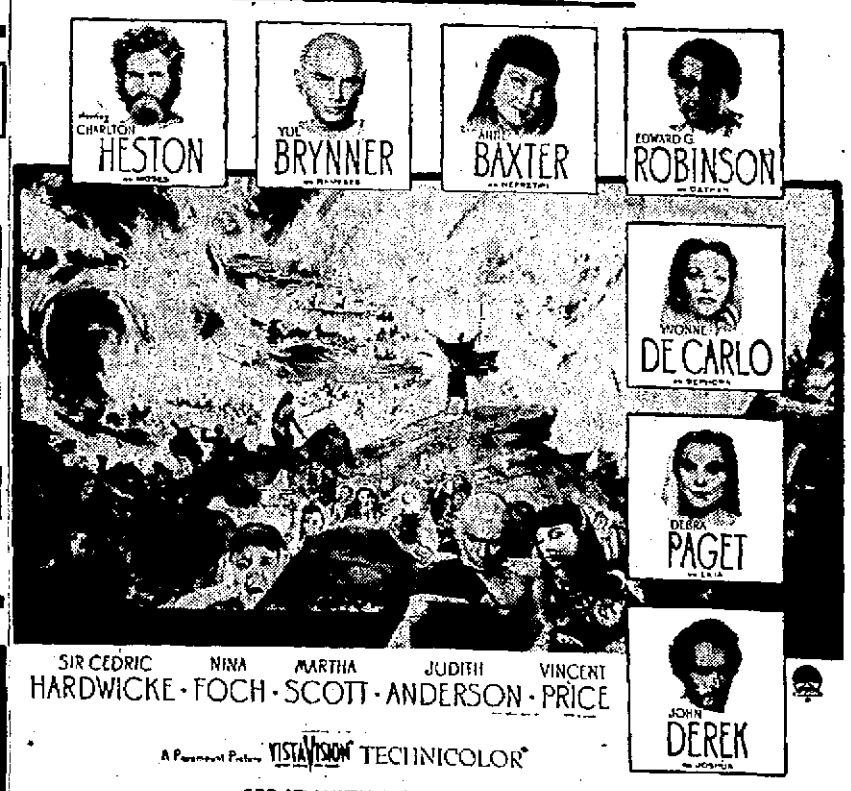

SIR CEDRIC HARDWICKE · NINA FOCH · MARTHA SCOTT · JUDITH ANDERSON · VINCENT PRICE
A Paramount Picture VISTAVISION TECHNICOLOR
SEE IT WITH YOUR WHOLE FAMILY THROUGH OUR "FAMILY PLAN." Children at all times 75c
MATINEES: MON.-SAT. CONTINUOUS, DOORS OPEN 10 A. M., COME ANYTIME UP TO 2:30 P. M. FOR COMPLETE SHOW. ADULTS 90c ALL SEATS. SUN. MATINEE. — ONE PERFORMANCE AT 2 P. M. ORCH.-$1.50 • BAL. $1.25
EVENINGS: ONE PERFORMANCE CONVENIENTLY AT 8:00 P. M. ADULTS: ORCHESTRA — $1.50 • BALCONY — $1.25
BUY YOUR TICKETS IN ADVANCE • SEATS GUARANTEED EVENINGS AND SUNDAYS:

VOODOO CHILL! MONSTER THRILL! Double-Shock Sensation Bill!

ZOMBIES OF MORA TAU
THE MAN WHO TURNED TO STONE

• AIR CONDITIONED •
EMBASSY ALL NEW! NOW!

MARYLAND
TWO GREAT STARS IN A PICTURE AS ENORMOUS AS THE WEST ITSELF

RHONDA FLEMING · JO VAN FLEET · JOHN IRELAND
Directed by JOHN STURGES · Screenplay by LEON URIS
A Paramount Picture · TECHNICOLOR
FEATURE TIMES—12:00 - 2:34 - 5:00 - 7:27 - 9:55

OUR NEXT ATTRACTION!
MUSIC & FUN ALL ROLLED INTO ONE... BIG HAPPY DOUBLE-FEATURE SHOW!

TONY ROCKS! VERA ROLLS!

starring TONY MARTIN · VERA-ELLEN

THE FUNNIEST BATTLE OF THE SEXES EVER!
GEISHA vs. NAVY WIFE!

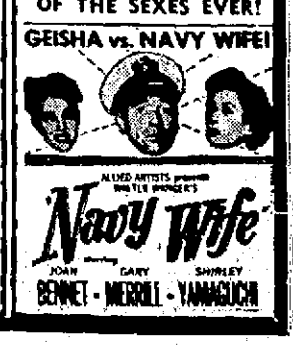

JOAN BENNETT · GARY MERRILL · SHIRLEY YAMAGUCHI

Starts TOMORROW! AIR-CONDITIONED Selwyn THEATRE STRAND • Last Times Today • Pat Boone "Bernardine"

Dry Weather Retards State Crop Growth

COLLEGE PARK, Md. (AP) — Growing crops, particularly vegetables, pastures and late planted tobacco, have been "seriously retarded" by the prolonged dry spell, the Maryland - Delaware Crop Report said today.

Many crops, at the critical stages of development, were urgently in need of moisture at the end of last week, the reporters said. In addition to vegetables, "urgently in need of moisture," pastures and late planted tobacco "also are on the critical list," the observers added.

But the sunny, dry weather had its compensations as excellent harvesting weather which helped farms make rapid progress in combining the small grains.

As of July 6, all the barley, three-fourths of the rye, two-thirds of the wheat and 60 per cent of the oats had been harvested.

But the July 1 pasture condition in both Maryland and Delaware reflected the dryness and was the lowest since July 1, 1954, the year of the summer-long drought.

Growth of alfalfa and clover was seriously retarded. In north and central Maryland, farmers nearly finished the first cutting of clover as the harvest of second cutting alfalfa gathered momentum.

Supplies of sweet corn became more plentiful during the week but the main harvest will not get under way for some time.

In Western Maryland, the harvest of summer supplies made good progress during the week. About two-thirds of the Transparents and Lodi had been picked. Prospects for peaches are good, crop reporters said with picking expected to begin about July 22.

Group Meets Monday

The Police and Firemen's Welfare Association will meet Monday at 8 p.m. at Shaw's Cafe on Oldtown Road.

Almost Everybody Listens To

WKYR

5000 WATTS

1270 On Your Dial

ADVERTISEMENT

ELMER

The Crazy Hep-Cat

With his Ole-time vaudeville type comedy, will keep both old and young in stitches with laughter during the big two hour performance at the Fort Hill High School auditorium, Wednesday, July 17th, 8:00 p. m. Sponsored by the Exchange Club of Cumberland to assist in their maintenance of the Brace Clinic for the Allegany County League for Crippled Children.

OUT OUR WAY — By R. J. Williams

OUR BOARDING HOUSE with MAOR HOOPLE

Jacoby On Bridge

West's Error Sews Up Game

BY OSWALD JACOBY
Written for NEA Service

South's three-diamond bid showed first-round control of the suit and was in the nature of a slam try. West stuck in a silly double that gave North a chance to pass.

This pass told South that North had no interest in a slam at all and South contented himself with a bid of four spades.

NORTH M
♠ K J 8
♥ J 9 3
♦ Q 10 2
♣ 6 5 4 3

WEST
♠ A 3 2
♥ 10 2
♦ K J 9 8 7 5 4
♣ 8

EAST
♠ 7 5
♥ Q 7 5 4
♦ 6 3
♣ K Q J 9 2

SOUTH (D)
♠ Q 10 9 6 4
♥ A K 8 6
♦ A
♣ A 10 9

North and South vulnerable

South	West	North	East
1 ♠	2 ♦	2 ♠	3 ♣
3 ♦	Double	Pass	Pass
4 ♠	Pass	Pass	Pass

Opening lead—♣ 8

South won the opening club lead with the ace and saw that even his game contract was doubtful. The way the cards lie South can bring it home by double dummy play against any defense but South succeeded in making five through an error by West.

He won the opening club lead and played a spade to dummy's king. He returned to his hand with the ace of diamonds and led a second low spade. Here is where West went wrong. He ducked that spade lead also.

South led a third spade and West was in the lead. He played the king of diamonds and South discarded a club.

West was still in the lead and shifted to the deuce of hearts. South played the nine from dummy and East was in a hopeless position, whereupon South won witht the king and entered dummy with the jack.

The queen of diamonds allowed him to get rid of his remaining club loser and his two hearts were high.

The double dummy play to make the hand against perfect defense involves the lead of the jack of hearts from dummy. There are quite a few variations and undoubtedly many readers will be interested in working them out.

♥♣ CARD Sense ♠♦

Q—The bidding has been:

North	East	South	West
2 ♦	2 ♥	3 N.T.	Pass
4 ♣	Pass	?	

You, South, hold:
♠ K 2 ♥ K J 3 ♦ J 6 5 ♣ Q 10 8 7 4

What do you do?

A—Bid five clubs. If you have a very conservative partner you may jump to six clubs.

TODAY'S QUESTION

Your partner continues with a bid of five hearts. What do you do?

Answer Tomorrow

The name of Acadia was changed to Nova Scotia in 1713. Women won the right to vote there in 1918, two centuries later.

Farm Briefs . . .

WASHINGTON — (INS) — The Agriculture Department said today that meat production last week fell to the lowest point for any Fourth of July week since 1955.

Total production of federally-inspected meat was estimated at 308 million pounds, compared to 362 million the week before. All types of meat except lamb and mutton were below last year's holiday-week levels.

WASHINGTON—(INS)—A University of Illinois rural sociologist asserts that school administrators too often fail to emphasize to farm children the values of farm life.

The sociologist, D. E. Linstrom, says rural schools should point out the deficiencies of rural life, "but also the rural values should be nurtured so that we will not lose them from our democratic society."

He appeals for balanced training programs to benefit both the students who eventually go to the city and those who remain on the farm.

Kelly Plant Wage Talks Continue

Wage negotiations between Local 26, Rubber Workers Union, and the Kelly-Springfield Tire Company continued today in the conference room at the Kelly plant.

James Stein, president of the union, said the negotiators met on Monday with "nothing to report" on the progress of the talks.

WISHING WELL

Registered U. S. Patent Office.

3	6	4	5	2	7	8	3	5	2	4	8	3
Y	G	W	Y	A	O	O	O	O	B	I	T	U
8	5	7	3	4	8	2	5	7	3	6	4	2
R	U	R	M	S	O	O	H	D	A	D	E	O
3	4	2	8	5	3	6	4	2	7	5	3	6
K	F	M	Y	A	E	B	A	R	E	V	O	E
5	6	3	4	7	2	8	3	5	6	2	4	7
E	G	P	I	R	E	A	P	K	E	T	T	S
4	3	5	7	4	3	6	2	8	5	3	6	4
H	O	N	G	I	R	T	U	G	O	T	S	N
2	6	4	3	8	5	7	3	6	8	4	5	3
R	G	S	U	A	W	O	N	O	I	E	H	I
7	3	5	2	4	6	3	8	5	2	6	4	7
U	T	O	N	L	O	Y	N	W	S	D	F	P

HERE is a pleasant little game that will give you a message every day. It is a numerical puzzle designed to spell out your fortune. Count the letters in your first name. If the number of letters is 6 or more, subtract 4. If the number is less than 6, add 3. The result is your key number. Start at the upper left-hand corner of the rectangle and check every one of your key numbers, left to right. Then read the message the letters under the checked figures give you.

© 1957, by William J. Miller. Distributed by King Features Syndicate. 7-10

Canadian Milk

Ninety-five per cent of Canada's milk supply is carried by highway transport, and its fresh fruits and vegetables move mainly by truck.

Wall Street Hears . . . . .

NEW YORK — (INS) — Wall Street hears:

Republic Steel second quarter earnings lagged somewhat behind $1.71 a share pace of 1956. . .

New debt issues contemplated by A. T. & T. . . .

Zinc stocks in hands of U. S. smelters currently at about the highest level in four years.

Westinghouse Airbrake earnings for the full year should top last year's and sales also will be improved . . .

Shell Oil's results for the second quarter are not expected to vary much from the like 1956 period . . .

Chartists look for the Dow Jones industrials to attain the 530-535 level before too long. Most brokers feel, however, the list is in for considerable backing and filling before this area is reached . . .

Market comment—Walter Merrill Hall of Laidlaw & Co.:

"There is little doubt that further appreciation is in store, barring any unexpected damaging developments."

Magician Wins Talent Contest

Richard Puderbaugh, who presented a magician's act, was declared the winner of a recent talent contest held at the Mt. Royal Playground. Penelope Carolan placed second.

Judges for the contest were Misses Janet Stitt, Ann Creegan, Harriet Derry and Linda Proudfoot.

The playground will observe picnic day tomorrow at 12::30 p.m., and a hat show is scheduled for 2:30 p.m. Friday.

Ann Gibson was in charge of a handcraft session this afternoon at the playlot.

First safety patrol boy program in the United States was inaugurated by Michigan's state police in 1931.

ADVERTISEMENT

FALSE TEETH That Loosen Need Not Embarrass

Many wearers of false teeth have suffered real embarrassment because their plate dropped, slipped or wobbled at just the wrong time. Do not live in fear of this happening to you. Just sprinkle a little FASTEETH, the alkaline (non-acid) powder, on your plates. Hold false teeth more firmly, so they feel more comfortable. Does not sour. Checks "plate odor" (denture breath). Get FASTEETH at any drug counter.

Mary Haworth's Mail

Editor's Note: Otherwise admirable man snubs wife's heart-hunger for occasional outings.

DEAR MARY HAWORTH: Is it infantile for a wife to want her husband to invite her out for a companionable evening occasionally? My husband thinks it is, and insists I haven't grown up, because I'd like a wee bit of sweetheart attention once in a while.

We have two children whom I love dearly, and when they were small I never would leave them with a baby-sitter. However, now that they are older and sleep well, I feel it would be safe to leave them with a reliable person.

But my husband never asks me out to dinner, or to a movie, or to any kind of social event—unless his boss insists that wives attend some special gathering. Then we go and enjoy the evening immensely.

Don (I'll call him) is very attractive, quite brilliant, a good provider, has no temper, and I know he loves me. But he is anti-social; never wants company and dislikes visiting. Once when we had dinner guests, he had to get up and leave the house for a walk . . . He seems to have an escapist attitude in many ways.

Little Loved In Childhood

He likes to go his own way and be left alone; and I've tried to help him by letting him go. He likes to vacation by himself and have his own friends. I just can't figure him out.

He was an orphan, reared by a grandmother, without too much affection given him. I, on the other hand, was deeply loved by my warm-hearted family, and I do love him with all my heart — but this situation makes me terribly depressed at times. If only I could make him understand how I feel — but all I do is cry when I try to talk to him about it.

He loves the children, but not to the point of taking them on picnics and holidays; I do these things all by myself. He claims he can't change his emotions, but I feel he should at least try. I feel our lives would be so much happier if only he would give a little. Just how would you tackle this problem?—P.Y.

Ruinous Brand Of Selfishness

DEAR P.Y.: Your husband's attitude as described is rigidly selfish and also on the emotionally sick side. He is ruinously selfish, insofar as close relationships go, in his overriding insistence that your hunger for social comaraderie, on a twosome basis in marriage, is infantile, unwarranted, "wrong", etc. — and that his rejection of your woeful appeal for understanding is justified.

When he says he can't change his emotions, he lies. As long as there is life, there is the potential of spiritual health, available to the human being who concentrates on embodying it.

Anyone can change, from the deadness of pure selfishness to the liveliness of compassionate regard for others' feelings, if he wills to change. If he stays unchanged — with a stone in his bosom, in place of a tender heart — that is his choice. And it is not to be whitewashed as fate — as a misfortune wished on him by circumstances outside his control.

Change Inherent In Human Nature

The formula for emotional change is, simply, actual change. Emotion follows action, psychology teaches. And it works both ways, may I remind your husband. The less he considers your feelings, the less sympathy he can produce. As Shakespeare said, adopt a virtue if you have it not, and eventually it will be truly part of your character.

As a matter of fact, one of the absolute differences between mankind and the animal kingdom, and other forms of life on earth, is man's equipment — of consciousness, self-awareness, powers of discrimination, decision, etc. — for engineering, as it were, desirable changes and improvements in his own behavior, within the span of his little lifetime.

In a sense, it was for this he was born — to carry the evolutionary push, on its highest level (namely, man) a little further ahead.

His Attitude Is Niggardly

Your husband married you because he was drawn to your warmth, as to a necessity of life, of course. But he recoils from your comparable need, in both a beggarly and niggardly way. He feels he hasn't got warmth to give, and besides, he'd rather not be bothered.

Echoing his guardian grandmother's example, he's unaccustomed to making the effort to be fully human. Thus he has become emotionally shriveled, and emotionally sickly — and it is this "inhumaneness" in him that reduces you to tears, when you try to communicate with his deaf-mute soul.

How tackle the problem? Well, you might give Don the benefit of this impartial estimate of the situation. And turn self-reliantly to society, in search of suitable, satisfying companionship with other adults, if he continues to disoblige.—M.H.

Mary Haworth counsels through her column, not by mail or personal interview. Write to her in care of The Evening Times.

(King Features Syndicate)

Crystal DRIVE-IN Theatre - RTE 40 CUMBERLAND, MD.

TONITE AT 9:20 FEATURE AT 10:15

COMPLETE SHOW OVER AT 12:15

2 REEL COMEDY IN COLOR

ALSO "LOCO LOBO" IN COLOR

and "THAT'S MY MOMMY" Color

Now PLUS

Funnier than the Pulitzer Prize play!

Marlon Glenn Machiko

BRANDO · FORD · KYO

M-G-M's "The Teahouse of the August Moon"

in CINEMASCOPE and METROCOLOR

co-starring Eddie ALBERT · with Paul FORD

Jun NEGAMI · Nijiko KIYOKAWA · Mitsuko SAWAMURA

No Dust at Crystal!

Merry-Go-Round for Kiddies

Planning a Party?

HAVE YOUR NEXT PARTY AT THE

Ft. Cumb. Hotel

Private Room for any size PARTY

Banquets of any size, Wedding Receptions, Cocktail Parties, etc.

Inquire at . . .

Anton's

Ft. Cumberland Hotel Dining Room Coffee Shop

★ Now! ★ POTOMAC

OKLAHOMAN — 9:10 - 12:00

CARTOON — 10:45 Only

SPOOKCHASERS — 10:50 Only

ON THE WINCHESTER ROAD

2 TOP HITS 2 — "FIRST CUMBERLAND SHOWING"

GREATEST PLAINSMEN OF THEM ALL!

Get years ahead...money ahead!

P.D.Q.

There's never been a better time to price and buy a 3-years-ahead Plymouth. Right now your Plymouth dealer is able to give you the year's best deal...because his sales are riding high. See your dealer now while his selection is biggest!

See your PLYMOUTH DEALER—QUICK!

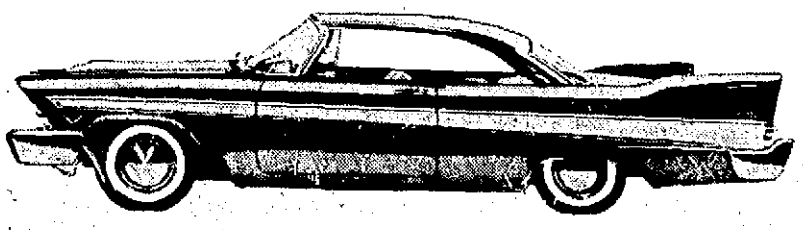

SUPER 40

6 MILES WEST OF CUMBERLAND

SOMETHING TO SEE!

M-G-M's production of Robert Ruark's famed novel of Mau Mau uprising, filmed in Africa under military protection!

ROCK HUDSON

DANA WYNTER

SIDNEY POITIER

Starts Tomorrow

Girl Scouts' Camp Opens

The new Cumberland Council Girl Scout camp at Flintstone Creek has its first contingent of campers this week.

The group numbers 48 and is composed of intermediates who will remain for 12 days. A second camping period will open later.

Miss Olive Hurlburt, council executive, is serving as camp director and she reported yesterday that considering that these girls are actually pioneering the new campsite, everything is running smoothly.

A program of camp crafts handicraft, nature study and recreation with several campfire activities will keep the girls busy during the session, she said. The development of the camp has not reached a stage where a swimming lake or pool could be provided, but the girls have been wading and fishing in Flintstone Creek. Thus far, the absence of a swimming program has caused little comment.

Fresh water is supplied to all camp units from a newly drilled well, and water has been piped to the dining hall and buildings of the camp area. Direction road signs have been erected marking the way to camp.

Miss Hurlburt said she has an excellent staff of counsellors, cooks and helpers at the camp, and the farm house on the property which has been converted into a big dining hall is proving adequate.

One of the problems at the camp is the absence of telephone service. The camp borders on the Mason-Dixon line and lies entirely in Pennsylvania. The area is not served by the Cumberland telephone exchange, and some complications arose about getting a telephone and telephone line to the camp. Telephone company officials have promised to look into the problem.

On Monday, July 15, board members will make an official visit to the campsite, will have a picnic supper with the campers and will also hold a board meeting there. The meeting is called for 4 p. m. at the camp, and board members will leave the Girl Scout House about 3 p. m., according to Mrs. Eleanor M. Miller, president.

The campers are arranging a program for that day, Miss Hurlburt said.

Sightseeing Trip

Answer to Previous Puzzle

ACROSS
1 —— Harbor, Maine
4 Tropical plant
8 Musical passage
12 Exist
13 Sloth
14 Russian city
15 Baltic or Mediterranean
16 Dutch city
18 Small fish
20 Lights
21 Operated
22 Building plots
24 Russian wolfhound
26 Continent
27 Female rabbit
30 Middle
32 Body organs
34 Acting ruler
35 Cheers
36 Compass point
37 Eye moisture
39 —— majesty
40 Fur
41 Males
42 Kind of leader
45 Scottish plant
49 Going back
51 Electrified particle
52 Spoken
53 Italian river
54 Ear (prefix)
55 Paper ——
56 Golf gadgets
57 Yugoslav city

DOWN
1 Singing voice
2 Region
3 Change around
4 Italian city
5 Presently
6 Burrowing animals
7 Exterior
8 Apple centers
9 Prayer book
10 College official
11 Charity
17 Involve
19 Italian poet
23 Engine room worker
24 Land measure
25 Dregs
26 Russian trade union
27 School punishment
28 Mineral rocks
29 Essential being
31 Comes in
33 Valleys
38 Dress
40 Pares
41 King of Crete
42 Bird
43 Greek goddess
44 Habitat plant form
46 Sharpen
47 French novelist
48 Seth's son (Bib.)
50 Posed

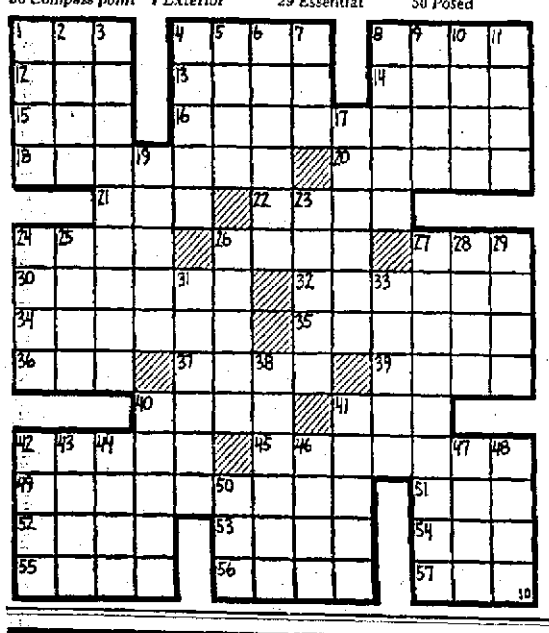

Field Day Slated By Fruit Group

A Four State Fruit Growers Field Day, scheduled Thursday, July 18, at Hancock, will have representives from Allegany County in attendance.

Joseph M. Steger, county farm agent, received a letter announcing the event which will attract fruit growers from Maryland, Virginia, West Virginia, Pennsylvania as well as New Jersey and Delaware.

The program will begin about 9 a. m. and Steger said there will be "do it yourself" orchard tours, in which growers will be given minco descriptions and maps and will make tours on their own.

The main events will center at City Park located at the west end of Hancock along U. S. Route 40. Lunch and a short speaking program will highlight the afternoon activities.

Steger, who plans to attend, said the program is being sponsored in cooperation with Extension work in agriculture and home economics at the University of Maryland.

The Bible says Noah built the ark of gopherwood, which many translators have taken to mean cypress.

GOOD, FRESH FLOWERS DAILY. GOOD DELIVERY SERVICE. TRY
PAUL'S
FLOWER SHOP
Phone PA 2-0033
STACEY'S BLDG.

DOG'S BEST FRIEND—Walter Fellows, 56, of Portland, Ore., pets his dog, "Butch," after paying $3 and three days to get him licensed. Last April Fellows ignored a citation to buy a license for Butch. He waited until June to pay the $3 fee, and on Friday was arrested on the April citation and spent the weekend in jail for lack of $8 bail. On Monday he was found guilty and sentenced to the three days already served. Fellows said Butch was worth it. (AP Photofax)

Sen. See Appointed To TB Study Group

State Sen. Charles M. See has been appointed to a committee to study the structure of the board of directors of the Maryland Tuberculosis Association.

The group is charged with determining whether the present method of electing directors is representative of population, economic status and other problems within the state.

Belying its name, the tree kangaroo spends much time on the ground.

Military Works Bill Approved

WASHINGTON, (AP)— The House tentatively has approved a military public works bill which provides the expenditure of more than 13 million dollars for Army, Navy and Air Force projects in Maryland.

The bill authorizes construction of projects in the fiscal year which began July 1.

Feathers of the owl are edged with a little down, which makes it possible for the bird to fly with absolute silence.

First Federal Savings and Loan Association
141 Baltimore Street Cumberland
announces a change in
MONDAY EVENING HOURS
Effective next Monday
OPEN from 6 until 8 p. m.

Legislative Council Will Air Casino Controversy

PRINCE FREDERICK, Md. (AP) —Maryland's Legislative Council is going to meet with Southern Maryland officials next Tuesday to discuss the "casino" controversy.

Sen. Goldstein (D-Calvert), chairman of the between-sessions study group of the General Assembly, said it would meet with officials of Charles and St. Marys counties on Cobb Island in the Potomac River.

Goldstein said last night the council wants to explore the situation thoroughly first hand prior to an upcoming Maryland-Virginia conference on the matter. He also said the council would take a look at the former excursion steamer to be used as a casino.

Charles County has licensed a corporation headed by Arlington, Va., attorney J. Carl Hill sell liquor by the drink on the boat in the Maryland-owned Potomac off Freestone Point, Va. The issue prompted some bitter exchanges between Gov. McKeldin and the Charles Countians.

Yesterday, both McKeldin and Virginia Gov. Thomas B. Stanley agreed to attend a two-state conference proposed by the Legislative Council.

The council left it up to Virginia to set a date for the conference, although suggesting August, and none has been set as yet.

Corporations to operate swimming and parking facilities at Freestone Point, Va., were chartered yesterday. Hill was not available but Manager S. A. Wells said the boat off shore would provide dancing and dining, and would have a couple of bars.

It may have a few slot machines, he said, but nothing else in the way of gambling. Wells also said the corporation hopes to have the boat in operation by July 19 or 20.

Time To Overhaul

Regular overhauling of a locomotive is considered necessary after every 60,000 miles; of a truck, after every 20,000 miles; of aircraft, after every 30,000 miles.

"Blues" songs are older than jazz.

DIAMONDS
WATCHES
JEWELRY
RAYS Jewelers
103 Baltimore St.

ALUMINUM COMBINATION STORM WINDOWS
1st PAYMENT Sept.
3 Operate Inside 2 Stays-1 Screen
SELF STORING
NO Stays Payment
REINFORCED ALUMINUM RUST-PROOF
$11.75
Minimum 4
Call For A Free Home Demonstration No Obligation
UP TO 36"x72" Installation Arranged
Call Day or Night Aluminum Awnings and Siding
CUMBERLAND
PA 4-0633
Somerset 5190
Altoona 31886
Johnstown 34-1351
PENNCO ALUMINUM PRODUCTS

For the best approach to perfect Gin drinks...
Swing to Gordon's—the one gin with superb liqueur quality! Gordon's brings smooth perfection to drinks . . . smooth pleasure to you.
There's no Gin like GORDON'S
94.4 PROOF, 100% NEUTRAL SPIRITS DISTILLED FROM GRAIN, GORDON'S DRY GIN CO., LTD., LINDEN, N. J.

WOLF'S Big 7-pc. Sofa Bed Suite!
AT A LOW JULY CLEARANCE PRICE!
$99
Beautiful large size modern sofa bed, two handsome end tables, matching coffee table, two table lamps and a wrought iron smoker.
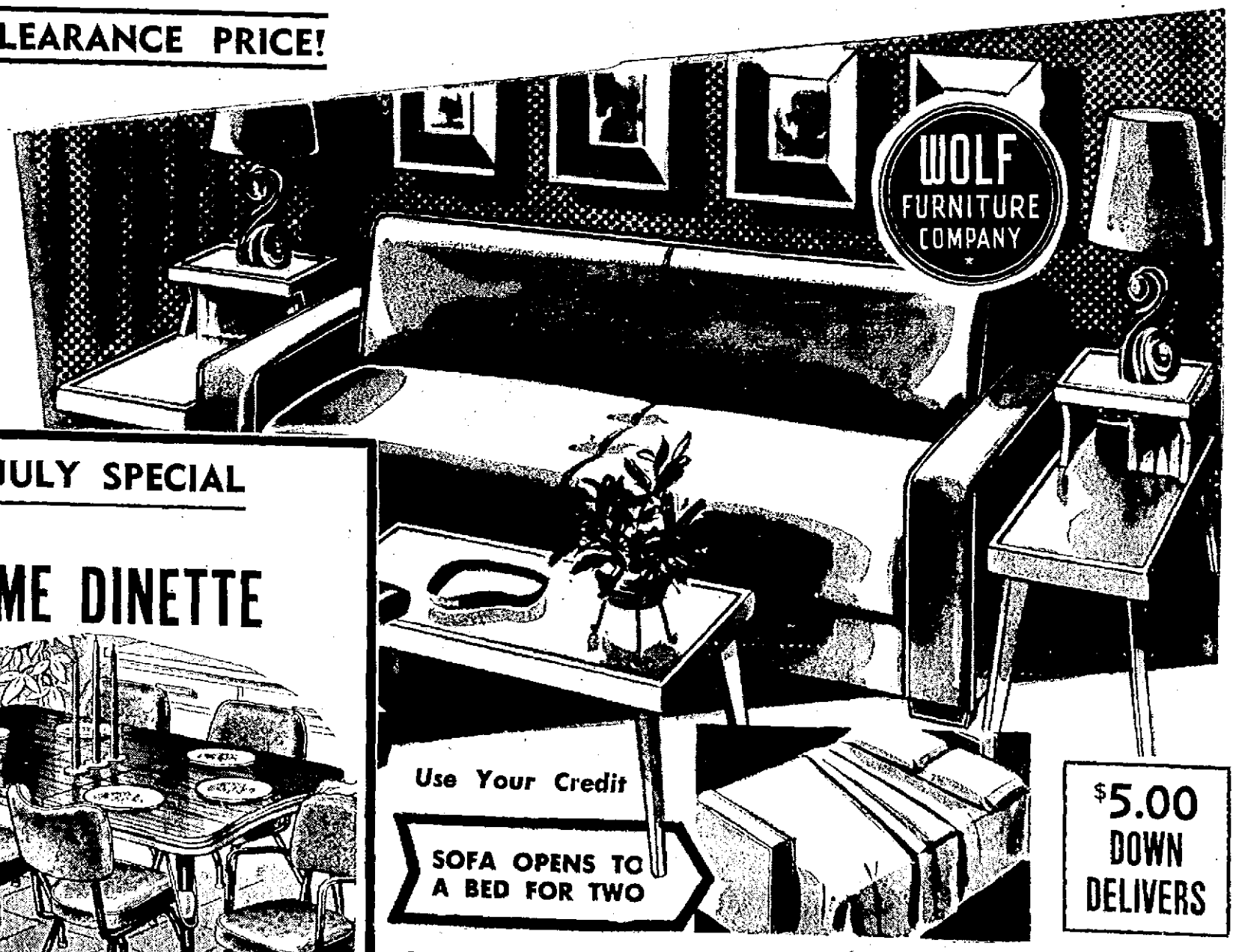

ANOTHER $99 JULY SPECIAL
7 FAMILY-SIZE pc. CHROME DINETTE
Perfect for larger families . . . big plastic top table that resists stains, mars and scratches . . . six matched chairs . . . smartly attractively upholstered for dependable "Year-in" and "Year-out" use.
$99
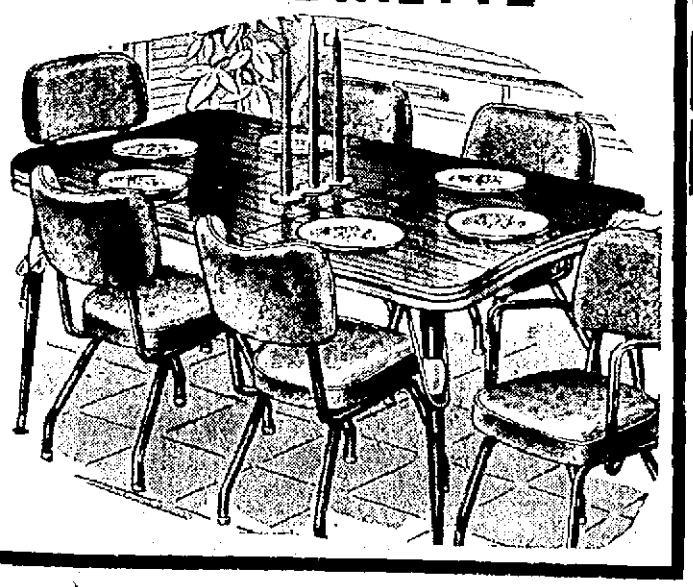
Use Your Credit
SOFA OPENS TO A BED FOR TWO
$5.00 DOWN DELIVERS
Wolf Furniture Co.

Member Associated Press

Cumberland Evening Times.

WEDNESDAY, JULY 10, 1957

The Newspaper For The Home

Second Section

Army Group Moves Into State College

Project May Be In Connection With Alert On Weekend

U. S. Army personnel and a number of civilians apparently from Washington, D. C., have moved into Frostburg and their activities at Frostburg State Teachers College have set that town of approximately 7,000 abuzz with rumors.

But "complete secrecy" veils the operations there. Army officials say they cannot divulge their mission. County and state Civil Defense officials report they are "in the dark" about the purpose or objective of the Army personnel at Frostburg. Headquarters has been set up at the college.

One logical explanation might be that the Army-civilian team is in the area in connection with the start this weekend of the 10-day "Operation Alert 1957" in which it will be assumed the greatest military disaster ever to strike any country will hit.

Set For Friday

According to press wire services, advance agents of some key departments of the government are refurbishing secret hideways for the slimmed-down evacuation that will take place Friday when the word is flashed — probably between 11 a. m. and noon — that nuclear attacks on American cities have begun.

The conclusion is that since Allegany County Civil Defense operations have been geared to receive evacuees from metropolitan centers in event of an emergency, the Army's appearance at Frostburg as time for the alert nears, merely ties in with this program.

The first contact by the Army was made last week when all available rooms at the Hotel Gunter in Frostburg were engaged for July 7 to 19. Twenty-one persons moved in but since that time all but four have transferred to the college dormitory.

Area Posted

Despite the reported secrecy the Evening Times learned that quarters have been established on the floor beneath the college gymnasium. The area has been posted "restricted" and the windows have been blocked off.

It is reported that 15 teletypes have been installed and that four 12-conduit cables carry wires into the building. Various other electronic equipment is being placed in use.

The men are reportedly sleeping in the shower room. Helicopters have been seen in the Frostburg area twice within the past week and it is reported one is expected to land "at any time" with "key personnel."

Trucks From Washington

Also on the scene have been several telephone trucks from Washington.

All of this merely adds fuel to the fire of rumor. Some say a key federal government agency will "set up shop" at Frostburg during the exercise.

The appearance of helicopters over the area at irregular intervals the past couple of weeks has raised the report President Eisenhower might fly into the area. The President will take off by helicopter at an unspecified time for an unannounced destination to participate at least one day in the 10-day exercise.

As for the county CD organization itself, staff members have been alerted but no public participation is planned, according to William G. Barger, director. C. G. Smith, deputy director, will be in charge of activating the control center in Constitution Park. No warning signals will be sounded, Barger added.

READYING ESB QUARTERS—Workmen at noon today were rushing to put the final touches on the new quarters of the Maryland Department of Employment Security here. An open house was scheduled to be held from 4 to 6 p. m., but ESB spokesmen said it was doubtful whether the work would be completed by that time. The new office building, located at 239 North Mechanic Street, offers ESB personnel a total of 6,048 square feet of floor space. Robert B. Kimble, executive director of the department, said new quarters will also be provided for offices in Cambridge, Annapolis, Salisbury and Westminster. Francis A. Kenney is manager of the local office, located between Bow and Market streets.

Woman, Tot Win $30,000 Mishap Claim

A U. S. District Court jury at Elkins has awarded damages totaling $30,000 to two Cumberland residents who were injured in an automobile accident in September 1956, on U. S. Route 220 about two miles south of Petersburg.

Plaintiffs in the case were Mrs. Dorothy E. Mowery who had asked $50,000; and Shelia Rae Mowery, her infant daughter, who had sued through her next friend, her father, Robert Mowery, for $10,000.

Defendant in the case was Robert W. Stump of Cherry Grove, Pendleton County, who was not present in court nor represented by counsel. The Moweryes were represented by attorneys Edward L. Ryan, this city, and R. E. Maxwell of Elkins.

Federal judge Herbert S. Boreman told the jury its only responsibility was to fix the amount of damages.

The jury awarded Mrs. Mowery $25,000 and the child $5,000.

Evidence presented in court showed Mrs. Mowery and the child were passengers in a car driven by Harry Arrington, Mrs. Mowery's brother. Stump's car collided headon with the Arrington car while the Stump vehicle was passing another auto. Evidence was also presented that Stump was driving on the wrong side of the road at the time of the mishap. The woman and child were hurled against the windshield and instrument panel by the impact. They were treated at Petersburg and brought to Memorial Hospital here where they were patients about two weeks.

In another court action, Judge Boreman continued until tomorrow the case of Paul C. Williams of Romney, after Williams pleaded guilty to three misdemeanor counts of violating the Fair Labor Standards Act. Ralph Bean, Moorefield, is attorney for Williams.

Dorothy Shires Appointed To Post At Towson

Miss Dorothy Shires, daughter of Mr. and Mrs. Thomas A. Shires, Park Heights, has been appointed director of pupil services for the Baltimore County Board of Education.

A former principal at the old Union Street School, West Side School and the Laboratory School of Frostburg State Teachers College, Miss Shires joined the State Department of Education in December 1947 as assistant supervisor of elementary schools in the Division of Accreditation. In 1951 she became supervisor of pupil personnel and parent education.

Miss Shires attended Frostburg State Teachers College and received her bachelor's degree at the University of Maryland and a master's degree from Columbia University.

She will take over her new duties September 1 at Towson.

Youth Being Held For Military Police

City Police yesterday evening nabbed a 19-year-old local youth who has been AWOL from the Navy since last April.

Officers Kenneth Morrissey and Wilbur E. Shank arrested the youth, Hugh S. Friend, at his home, 11 Potomac Street.

He is being held in City Jail for Naval authorities.

Class To Meet

The 1931 class of Allegany High School will meet tomorrow at 8 p. m. at the BPO Elks Home to make additional plans for the forthcoming reunion.

Pity The Taxpayer

Frostburgers Ask: Who Pays Bill For Reserved Rooms?

Who fools the bill for the vacant but reserved rooms at Frostburg's Gunter Hotel? Will it be the U. S. taxpayer?

These are questions being asked in Frostburg today.

A representative of the Army made reservations for all available space at the Gunter Hotel from July 7 to 19. On about July 7, 21 persons moved in but since then all but four have left, apparently to take over temporary quarters at Frostburg State Teachers College.

Before the Army made the request for all space, the rooms had been reserved for this weekend by delegates who plan to attend the annual convention of the Maryland Rural Letter Carriers Association. But letter carriers had to give way to the Army and most of the rooms remain unused. Regular patrons of the hotel have also been turned down.

The letter carriers have found space in tourist homes and motel units and it appears all will be housed despite the handicap of lost hotel space. Wilbur Ross, chairman for the convention, made the arrangements to house the more than 100 carrier delegates expected.

A hotel spokesman said today the Army guests each paid their own bills as they checked out but that the hotel continues to reserve the rooms as requested.

If the Army pays the bill, the taxpayer will be providing funds for a service not received. If Army does not pay, the hotel will suffer by loss of revenue.

Obituary

BEACHY—Arthur C., 64, formerly of Grantsville.

BLACKBURN—Lawrence, M., 60, Piedmont.

COCHRAN—Mrs. Ida, 71, of 204 Avirett Avenue.

HARTER—Elmer, 76, New Castle, Ind., former resident.

HODGES—Mrs. Mary E., 83, city.

NAVE—Mrs. Roy, 67, of RD 3, Bedford Valley.

POLLARD—Walter W., 86, Oakland.

ROBERTS—Miss Mary A., 71, Keyser.

TURNER—William A., 68, formerly of Keyser.

VAN METER—Mrs. Mary Ellen, 63, Rawlings.

WILKINSON—Mrs. Mazie, 87, former resident.

Mrs. Mary E. VanMeter

Mrs. Mary Ellen VanMeter, 63, Rawlings, died this morning in Memorial Hospital where she had been a patient since June 20.

She was a native of Westernport.

Survivors include her husband, Bernie VanMeter; three daughters, Mrs. Betty Carter, South Carolina; Mrs. Virgina Ruckman, Baltimore, and Miss Hazel Yantz, Baltimore; two sons, William and Oscar Yantz, both of Baltimore; a brother, Dewey Skidmore, Barton, and four grandchildren.

The body is at the George Funeral Home.

Mrs. Ida Cochran

Mrs. Ida N. Cochran, 71, of 204 Avirett Avenue, died this morning in Memorial where she had been a patient since May 5.

A native of Little Orleans, she was a daughter of the late George and Christine (Twigg) Linaburg.

Survivors include her husband, Charles E. Cochran; two sons by a former marriage, Clyde H. and Kenneth W. Hamilton, both of this city; a daughter by a former marriage, Mrs. George Bragg, LaVale; three step daughters, Mrs. Charles Brown and Mrs. Anthony Housnick, both of Pittsburgh, and Mrs. Chase Maust, Akron; a brother, Julius Linaburg, city; two grandchildren, eight step-grandchildren and a step great-granddaughter.

The body is at the Hafer Funeral Home where services will be conducted Saturday at 10:30 a.m. by Rev. Grant R. Walborn. Interment will be in Rose Hill Cemetery.

Mrs. Mazie Wilkinson

Mrs. Mazie (Morrissey) Wilkinson, 87, former resident, died yesterday at the home of her daughter, Mrs. Marie Schroff, Fort Wayne, Ind.

A native of Harrisburg, Pa. she was a daughter of Mrs. Cecila Morrissey Ogle and the widow of George W. Wilkinson. She was a member of St. Patrick's Catholic Church here before moving to Fort Wayne about eight years ago.

Also surviving besides her daughter, are three grandchildren and six great-grandchildren and four nieces and five nephews, all of this city.

A requiem mass will be celebrated tomorrow at 9 a. m. in Fort Wayne. Burial will be held there.

Elmer Harter

Elmer Harter, 76, New Castle, Ind., died yesterday at the New Castle Clinic shortly after being admitted.

His son, Maurice Harter, represented the J. M. Hutton Casket Company for this area.

Mr. Harter and his wife were formerly associated with John J.

(Continued on Page 20)

Talent Show Scheduled At Park Friday

Representatives of the city's 15 playgrounds will compete in the citywide Talent Show Friday at 8 p. m. in the Constitution Park amphitheatre.

Mrs. Eva M. Hogan, assistant director of the sponsoring Recreation Department, said individual playgrounds held talent contests to select a representative. Judges for the citywide contest will be Miss M. Jean Camper, Mrs. Karl Perry and Miss Gertrude Wolfe. Trophies will be awarded to first, second and third place winners.

C. Eugene Mason, recreation director, will be master of ceremonies assisted by Mrs. Hogan.

The program will include dance, singing, accordion, twirling, magic and imitations acts.

Contestants are:

Bernard Miles, Centre Street, vocal solo; Carol and Dorothea Hardman, Columbia Street, vocal duet; Eddie Stumbaugh, East Side, vocal solo; Tanya Sensabaugh and Donna Rice, Gephart, twirling; Gayle Proudfoot, Johnson Heights, acrobatic dance; Jessie York, Lamont Street, song and dance.

Carolyn Sue Brant, Mapleside, vocal solo; Richard Puderbaugh, Mt. Royal, magic act; Nancy Aldrich, North End, tap and acrobatic dance; Carolyn White, Ruth Stinson, Linda Wilson, Penn Avenue, song and dance; Sharon Beard, Pine Avenue, imitations.

Vicki Reynolds, Thomas S. Post, vocal solo; Linda Trozzo, Ridgedale, imitations; Jackie and Jill Crane, Virginia Avenue, dance; and John Feeney, West Side, accordionist.

East Side winner was Harold Appell but since he is at Scout camp the runner-up will represent the playground, Mrs. Hogan said.

Last year's winners were Mark and Susan Mackert, North End, song and dance; second, Donna George, Gephart, dance; and third, Walter Turner, Penn Avenue, song.

Easements Filed For City, State Roads Unit

Deeds of easement filed today in Allegany County Circuit Court granted parcels of land to both the Mayor and Council of Cumberland and the Maryland State Roads Commission.

The Real Estate and Improvement Company of Baltimore City granted parcels of land on Laing Avenue and Day Street to the city, while Eleanor S. Martz granted a strip of land along State Route 36 near Corriganville to the SRC.

County Will Have Two 4-H Boys At Camp

Allegany County will have two young 4-H Club youths at the annual conservation camp sponsored by the Maryland 4-H Club, next week at the Western Maryland 4-H Club Center at Biltinger, Garrett County.

Joseph M. Steger, county agent, said Louis Shinnamon, 15, of RD 1, and David Garland, 16, of M-24, City, have signified their intentions of attending the camp, while another youth is expected to attend.

More than 100 4-H Club boys from throughout Maryland will be at the camp, Steger said, with each of the state's 23 counties being represented. Those attending will spend one day each studying forestry, wildlife and soil conservation.

One of the highlights will be a visit to the Luke plant of the West Virginia Pulp and Paper Company, while routine projects will include classes, field trips and demonstrations.

A feature for next Thursday will be a conservation tour of Garrett County during which an inspection will be made at Swallow Falls State Park, the site of the only remaining stand of virgin timber in Maryland, Steger stated.

NEW GRAND KNIGHT — John V. Lindner, right, is shown being congratulated by his predecessor, Thomas E. Carroll, following his installation as grand knight of Cumberland Council 586, Knights of Columbus, in recent ceremonies at the council home. Looking on are Carl L. Firlie, second from left, district deputy for the Maryland K of C Council, and Norman E. Chirdon, district warden, who supervises installation rituals in this region.

Escapee Gets Three More Years In Pen

James A. Christman Claimed Bars Had Already Been Cut

James A. Christman, 31, who made a short-lived escape on July 1 from the county jail, was sentenced to three years in the Maryland Penitentiary on the charge at a hearing this morning in Allegany County Circuit Court before Associate Judge Morgan C. Harris.

The sentence, Judge Harris specified was to be served consecutively with a five-year term which had been imposed for conviction of statutory rape of a 13-year-old girl last November. Christman was to have been taken to the penitentiary on the day he made his break for freedom.

Prisoner Queried

Prior to sentencing, Judge Harris informed Christman that he believed the prisoner had obtained a saw from someone in order to make his jail break. He asked Christman "How did you get it and who brought it in?"

Christman replied that the bars on a window through which he and three others made their escape had already been sawed through. On further questioning, he informed the jurist that the only person who had brought a saw into the jail quarters was a plumber who was there for repair work.

Judge Harris said "I do not believe you," and after pointing out Christman's long criminal record and his being wanted now by Pennsylvania authorities, imposed the additional three years.

Christman was represented by Attorneys Edward J. Ryan and Earl E. Manges.

Went to Wife's Home

The only one of the four escapees who got far away from the jail, Christman was captured at the home of Dewey Welch on Bottle Neck Road, just off Bedford Road, where he had gone after picking up his wife at her home on Golden Lane, just off Willowbrook Road.

The arresting officers were City Detectives Joseph Stitcher and George Furstenberg and State Troopers Robert Wolford and D. A. Tucker. Christman offered no resistance at the time.

The other escapees were Walter Perry, 18; his brother, Richard Perry, 17, and Melvin Carter, 18, all of the Frostburg area. The younger Perry was recaptured inside the walls of the jail, while the other two were picked up while hiding in the grass outside the walls when they apparently returned in an attempt to aid the younger Perry make good his escape.

They also face hearings on charges of prison break, for which the maximum sentence is not to exceed ten years.

Romney Man Hurt

William L. Thompson, 67, Romney, is reported in "good" condition at Memorial Hospital where he was admitted yesterday with possible rib and back injuries sustained when he fell down a flight of stairs at his home.

Child Killed

SALISBURY, (AP)— Connie Anita Cropper, 2, of Eden, Md., was fatally injured yesterday when a car her mother was driving missed a turn, struck a ditch and overturned.

BACKED FOR DELEGATE —Samuel M. Berry of Westernport who has been recommended for appointment as a member of the House of Delegates, is president of the Westernport and Luke Lions Club. He is a member of IOOF Lodge 92, Barton; Allegany Lodge 157 AF & AM, Barton; Star Council 37, JOUAM, Barton; Typographical Union 244, Cumberland, and Trinity Methodist Church, Piedmont. His wife is Fay B. Berry.

Retired Man Recalls Days Of Phone Job

HAGERSTOWN—The man who supervised construction of the first long distance telephone line between Hagerstown and Cumberland is 96 years old and recalls when there were only 90 subscribers; when the office was a private home and when a young man handled all calls during the night hours.

He is J. F. Uhler of this city who is given credit for a key role in the development of telephone communications in this part of Maryland and surrounding States.

(Uhler is an uncle of Mrs. William (Shuman) Hull of Narrows Park, Cumberland; and of the late John F. Shuman of Hagerstown, who was a C&P veteran of 40 years and well known in Cumberland.

Uhler has been residing at a convalescent home at Caledonia five years and has been long retired as a telephone official. But he keeps up to date on dial phones and automatic long distance service. A granddaughter, Mrs. Patricia Ann Bennett is a telephone operator here.

Uhler might not have entered the telephone field if he hadn't read the help wanted advertisements in newspapers. He answered an ad on his 25th birthday, June 13, 1885. He was selected from among 32 applicants and went to work in a building located on the present site of the Dagmar Hotel.

There were only 90 subscribers then compared with the 23,486 in Hagerstown today. About 16 men were employed for construction work.

Uhler was named manager in 1885 and the company was rather puzzled when it received a letter six years later in which Uhler asked to be named manager. The confusion was cleared up when it was found the letter had been mislaid in the post office for a few years. He had won the managership without the help of his letter.

Three years later, Uhlr had charge of all telephone acitvities in 12 counties in Maryland and West Virginia. Despite the handicap of lack of customers, transportation and construction difficulties, he supervised the first long distance line between here and Cumberland. This line followed the old wagon route and was completed in four months during 1897. Trees were used as poles.

Uhler likes to recall the bargain he struck for the building still used as a business office at 33 Summit Avenue. It cost $6,700.

Uhler recalls annual telephone rates were $36 for residence and $50 for business.

Uhler has served as a judge in the Orphans Court in Washington County for many years, is more or less confined to his room at Caledonia, but he still likes to chat with another C&P oldtimer, Roy Keller, also of Hagerstown. Uhler hired Keller in 1898 at a salary of $2 a week.

Playfield Plans Annual Festival

The Centre Street Playground Association will hold its annual festival next Tuesday and Wednesday, with the program featuring games and refreshments. Parents of children registered at the playlot are to help in manning the various stands.

A doll show was held last night, with ribbons being awarded to Vicki Ann Lapp, largest; Ruth Kimmell, prettiest; Diane Ritchie, smallest; Marsh Linnenbrogger, oldest; Theresa Lease, most unusual; Sherry Weisenmiller, largest collection, and Kathy Ritchie, funniest.

The Teenage Club will hold a dance today, beginning at 8 p. m. Picnic Day will be observed tomorrow, and a dance movie will be shown at dusk, according to Mrs. Margaret Buzzard, playground director.

Man Injured When Diesel Hits Truck

Entire Body Of Kirby, W. Va., Man Burned In Accident

A 31-year-old Kirby, W. Va. man was critically injured today when a pickup truck he was driving was struck by a diesel locomotive near Romney. The truck was loaded with bottled gas.

Attaches at Memorial Hospital here said Lloyd Poland, Kirby, was burned about his entire body when admitted shortly before noon.

West Virginia State Police at Romney, who investigated, said Poland was injured when his pickup truck was smashed by a one-unit Baltimore and Ohio Railroad Diesel just off State Route 28, two miles north of Romney.

Pushed 500 Feet

Police said Poland was hauling seven tanks of bottled gas and was driving on the property of Richard S. Kuykendall.

The state troopers stated that Poland apparently didn't stop at the track crossing and was struck broadside by the Diesel which was pulling three box cars and two coal cars.

Police said the Diesel pushed the small truck approximately 550 feet down the tracks.

Armod Saniol, a fireman on the engine, said he saw the truck approaching the tracks and shouted to the engineer, but they were unable to avoid the accident.

After the impact the engineer and fireman ran to the truck and started to pull Poland out. Police said the seven tanks started to explode shortly after Poland was freed, and within seconds the vehicle was a mass of flames.

Truck Total Loss

Volunteer firemen from Romney went to the scene and extinguished the blaze. The truck was a total loss.

Police said Poland would have been burned to death if the railroaders had not been alert and saved him.

Residents in the area told police they could hear the explosion for a long distance.

Police noted that the vision at the spot of the accident is very good, stating that you can see several hundred yards up and down the tracks.

A detailed report of Poland's condition could not be obtained from the hospital.

Cement Loss Pinch Felt In Construction

BALTIMORE (AP) — Construction projects in the Baltimore area, hard hit by a six-week laborers strike in the spring, is beginning to feel the pinch of the nationwide strike in the cement industry.

By the end of the week, there will be a real lack of supplies throughout the Maryland area and in 10 days or two weeks the pinch will be acute.

Only one cement factory in the Maryland area, that of Standard Lime and Cement Co., a division of American-Marietta Corp., at Martinsburg, W. Va., is in operations. That plant is running on a day-to-day basis.

The contract with its workers also has ended but a new working schedule is under negotiation.

The plant of the North American Cement Corp. at Security near Hagerstown has been struck since June 29.

CHICAGO (AP) — A ray of optimism spread through the nation's cement industry today as two agreements and the likelihood of others eased a bargaining stalemate between a union and cement companies.

Hope for a settlement stemmed principally from an agreement signed yesterday between the Bay City, Mich. plant of the Alpha Cement Co. and the United Cement, Lime and Gypsum Workers International Union.

The union said the contract, covering the plant's 250 workers, followed a wage package of more than 16 cents hourly.

Another agreement also was announced between the union and the National Cement Co. of Ragland, Ala., an independent.

COLLECTION DAY THURSDAY

ACME

Canned Juice Sale

Don't Pass Up These Juicy Values!
Your Choice—All Straight or Mix Them Up

Large, Luscious, Plump, Delicious

Peaches 3 lbs. 35¢

California Tasty **ORANGES** 5-lb. bag 49¢

Fresh, long, green **CUCUMBERS** 4 for 19¢

Hi-C Orange Drink 4 46-oz. cans $1

...non-carbonated, vitamin enriched

Ideal Refreshing **Tomato Juice** 4 46-oz. cans $1

Ideal Tasty Florida **Orange Juice** 4 46-oz. cans $1

Ideal Orange-Grapefruit **Blended Juice** 4 46-oz. cans $1

Ideal Healthful **Prune Juice** 4 quart bottles $1

BIG GROCERY VALUES!

Ideal Tasty **PORK & BEANS** 5 31-oz. cans $1

Ideal Cut **RED BEETS** 10 16-oz. cans $1

Ideal White **POTATOES** 8 16-oz. cans $1

Chef Boy-Ar-Dee Specials!

Spaghetti with cheese 40-oz. can 29¢

Ravioli With Beef 40-oz. can 59c Pizza Pie Mix 15½-oz. pkg. 49c

Once In A Lifetime Value!

Yellow Rose

Tea Pot $1.29 with each $5.00 food purchase

Sirloin or Top Round

STEAKS lb. 89¢

. . . Here are the mouth-watering steaks your family has been waiting for . . . tender and extra juicy . . . cut only from the finest corn-fed young beef.

Lancaster Long or Jumbo **BOLOGNA** lb. 49¢

Rath's Tasty Frozen **CHOPETTES** pkg. 49¢

Lancaster Brand Frozen **MEAT PIES** • Chicken • Beef • Turkey 4 for 99¢

Lancaster Brand U. S. Inspected Lamb Shoulder **ROAST** • Tender • Meaty lb. 39¢

PLACE SETTINGS Four pieces 99c set

LIPTON **TEA BAGS** 48-ct. pkg. 65¢ — 16-ct. package 25¢ — ...for a brisk cup of tea — choose Lipton's every time!

NESCAFE **INSTANT COFFEE** 6-oz. jar $1.29

Chef Boy-ar-dee **SPAGHETTI SAUCE** 15-oz. can 27¢

Pillsbury **Family Flour 5 lbs. 53c** — Pillsbury **Cook Books** ea. 25c

Fels Naptha **LAUNDRY SOAP** 3 large cakes 29c

Dash **DOG FOOD** 2 15-oz. cans 31c

Fels Naptha **GRANULATED SOAP** giant pkg. 77c — 2 large pkgs. 65c

FRENCH'S **PARSLEY FLAKES** large can 13¢ — YOUR CHOICE SALE! Mint, Onion, Sweet Pepper or Dried Mixed Vegetable Flakes can 17¢

BAKERY Buys *Virginia Lee Freshly Baked* **RAISIN PIE** each 39¢

Supreme Sandwich **BREAD** 2 loaves 39¢

Bar-B-Que or Frankfurter **ROLLS** 2 pkgs. 45¢

Butterscotch **DANISH** each 41¢

Gold Medal FAMILY FLOUR 5-lb. bag 53c

GENUINE FREE Super Cut SPONGE — Packed in special 25-lb. bags of Cinderella Flour 25-lb. bag $2.15

Wesson **SALAD OIL** qal. can $2.39 — pt. can 37¢—qt. can 73¢

Crisco **SHORTENING** 3 lb. can 97¢ — 1-lb. can 37¢

Nabisco Chipper **Potato Crackers** 8½-oz. box 35c

Wise **POTATO CHIPS** 10½-oz. bag 59c

Kretschmer **WHEAT GERM** jar 35c

Gravymaster **GRAVY SAUCE** bottle 17c

Puss 'N' Boots **CAT FOOD** 2 15-oz. cans 29c — 1-oz. can 9c

Al Fo Horse Meat **DOG FOOD** 2 cans 55c

Burry **OXFORD CREMES** 12-oz. pkg. 35¢

Blu White **Bluing Flakes** large pkg. 25¢ — 2 reg. pkgs. 19¢

Blue Dutch **CLEANSER** 2 cans 25¢

20-Mule Team **BORAX** lb. pkg. 21c — 2-lb. pkg. 37c — **BORAXO** 8-oz. can 17c — 16-oz. can 31c

Bab-O **CLEANSER** 2 giant cans 41¢ — 2 large cans 29¢

Glim Liquid **DETERGENT** can 39¢

Wrisley **TOILET SOAP** bar 59c

Woodbury **TOILET SOAP** 2 cakes 21c

Sweetheart **TOILET SOAP** 2 large cakes 27¢ — 3 reg. cakes 29¢

Breeze **DETERGENT** giant pkg. 79¢

Silver Dust **Soap Granules** giant box $1.35 — large box 79¢

Surf **DETERGENT** giant pkg. 75¢

Rinso White **Soap Granules** giant pkg. 75¢ — 2 large pkgs. 69¢

Rinso Blue **DETERGENT** giant pkg. 71c — 2 large pkgs. 59c

Swan **TOILET SOAP** 5 cakes 26¢

Lifebuoy **TOILET SOAP** 2 large cakes 29¢

Lux **TOILET SOAP** 2 large cakes 27¢ — 3 reg. cakes 29¢

Lux **SOAP FLAKES** large pkg. 35¢

Lux Liquid **DETERGENT** qt. can 99¢ — 22-oz. can 69¢

Wisk Liquid **DETERGENT** ½-gal. can $1.35 — qt. can 69¢

Acme SUPER MARKETS

Prices Effective Until Close of Business Saturday, July 13.

These Prices Effective in All ACME SUPER MARKETS in Cumberland, Westernport, Frostburg

Fate Of Moore's Title Defense Slated Today

The All-Star game generally marks the half-way point in the major league races. It's nothing new but the Yankees are in front in the American chase while St. Louis is a surprising first in the senior circuit.

The Yankees' appear ready to win in a breeze from here out with a lack of competition from anyone unless the Orioles keep up their hustle or the Tigers finally come to life.

The Cards will have a harder time in the National chase with a paper-thin edge of two-and-one-half games. That's the same margin the Yanks have over runnerup Chicago but they should be able to add to it with monotonous regularity.

The National League has been dog-eat-dog all season and even that margin of the Cardinals could disappear within a matter of days and the Redbirds, with a slight slump, could slip all the way to the second division.

Speaking of the half-way point in the season, Milwaukee's sensational Hank Aaron is even with Babe Ruth's record homer pace while Mickey Mantle of the Yanks is four behind.

Aaron, who also leads the National League in batting (.347) and runs-batted-in (73), has slapped 27 round-trippers in 78 games. It's the same number the Bambino totaled en route to his record 60 in 1927 with the Bombers.

Mantle, who wound up with 52 last season after a great rush toward the much-sought goal, heads the American League in batting with .369 and has walloped 22 homers in 77 games. His last shot came in his 35th game.

As of July 4th last summer, Mantle had ripped 29 out of the park, had 71 runs-batted-in and was leading in hitting with .371. Aaron, on the way to his first batting crown, was third behind front-running Ken Boyer of St. Louis (.328) and runnerup Frank Robinson of Cincinnati (.316) with his mark of .314.

Also at that stage, Hammering Henry had only nine four-base swats, had batted in only 40 runs and had 81 hits. He has hit safely 117 times now, tops in the majors.

There was very little to quibble about in the telecasting of yesterday's All-Star game from St. Louis. But what there was to tear apart was the most important play in the game.

When Cincinnati's Gus Bell was thrown out on a spectacular throw by the White Sox' Minnie Minoso from left field in the ninth, the camera was focused on Hank Foiles of the Pirates crossing the plate. When it got back to the third-base action, Boston's Frank Malzone had already tagged the sliding Bell and he was getting up and heading for the dugout.

At it turned out that was the play that broke the back of the Nationals' rally, making two away and setting the stage for pinch-hitter Gil Hodges of Brooklyn to fly out to Minoso for the game-ending catch.

It seems odd, but Casey Stengel, who has placed almost a personal basis of winning on the All-Star game, has come up with some ideas on changes for the dream game.

The wily manager of the Yankees believes it might be better to have pitchers hurl only two innings each, using four men on the mound during the first eight innings with a cleanup pitcher to hurl the ninth.

Casey also thinks everybody should be told whoever is the choice for the starting pitcher, they can't use him the Sunday before.

He pointed to the ninth-inning ineffectiveness of pitcher Billy Pierce of the Chicago White Sox, stating:

"He just got tired. He's been in three All-Star games; you know he's a good pitcher."

Although it has appeared to be a secret, next year's All-Star game will be played in Baltimore.

After his double in three trips yesterday, the Cardinals' Stan Musial sports a 14-game batting average of .320 in the classic. Stan has the most homers (five) and the most hits (16). He has been at bat 50 times.

Boston's Ted Williams, getting the collar in three trips on a sensational catch by Willie Mays of the Giants in the eighth and Musial's fine stab of his hot shot down first, saw his average dip to .333. Ted entered with a .361 mark in 12 contests. He has 13 safeties in 39 official at bats.

Practice Schedule

Pirates of Dapper Dan Little League tomorrow, 3:30 p.m., at Penn Avenue Field. Any boy wishing to tryout should attend session.

Commission Will Decide To Approve, Reject Bout

SACRAMENTO, Calif., (AP)—The fate of a proposed Archie Moore-Tony Anthony fight for the world light heavyweight championship in Los Angeles apparently rested today on a bid by singer-actor Frank Sinatra to promote the bout.

The California Athletic Commission called a special meeting, here, set for 1 o'clock today to:

Approve or reject the 15-round match Sept. 11 at Gilmore Field, home of the Hollywood Baseball Club.

License For Sinatra

Approve or reject a request for a promoter's license in the name of Sinatra.

The principals agreed on terms yesterday. Opposition to the fight quickly bubbled to the surface, with at least three established clubs or promoters slated to appear before the commission.

Ready to object, not so much to the fight as to the promoter's license, were matchmaker Jack Leonard and two members of the Hollywood Legion Stadium board of directors, Underwood and Claude Cummings; promoter Cal Eaton and his wife, Aileen, of the Olympic Auditorium in Los Angeles, and Bennie Ford, San Francisco promoter.

Jules Covey, attorney and a former chairman of the State Boxing Board, was here to represent Sinatra and his business manager, Henry (Hank) Sanicola. Sanicola is a devoted fight fan and with Sinatra owns a "piece" of lightweight Cisco Andrade.

Don't Want To Fight

"We don't particularly want the fight ourselves," Leonard said before leaving Hollywood. "We might take it if we have to.

"But we object to a rich guy like Sinatra coming in on a one-shot deal. We certainly couldn't afford to make Moore an offer of $100,000. It isn't worth that money.

"But a man like Sinatra can, and if he loses, he can just write it off in taxes. We are in this business for our bread and butter. He isn't. We support boxing in California 52 weeks a year, the same as the Olympic Auditorium."

The Sinatra camp had its backers, Gene Doyle, who manages Gilmore for its wealthy owner, Earl B. Gilmore, and who promoted fights for many years, said he has rented the park for Sept. 11.

Doyle added: "Why shouldn't Sinatra get a promoter's license if he meets all the requirements? The boxing law was not written to give anyone exclusive rights."

Peskins Stretch Winning Streak, Grab Third Slot

Marine Reserves meet St. Luke's Lutheran today at East Side Field in the only Rec Softball League contest on tap. Game time is 6:15 p. m.

Peskin's Shoe Store, in the midst of a blazing win streak, took over third place yesterday by whipping Gray's Tavern, 19-2, at Allegany Field. The triumph was the seventh straight for manager Wes Abrams' club. They will meet first-place Sports Shoppe Friday at Allegany.

Peskins' racked up 16 hits including two homers, one a grand slammer and a double by Eddie Powelson, who also excelled at short. Teter blasted a homer, double and single. Abrams garnered a double and two singles. Fred Corbin had three hits in four trips, including a round-tripper and Fritz Showers hit for the circuit.

The Sports Shoppe made its record 10-1 by whipping the National Guard yesterday, 9-6, at East Side Field.

Frank Doolan notched his sixth consecutive win for the league leaders.

James Hamilton, Marshall Yankelevitz and Reggy Meade hit two hits each for the winners. Wayne Holly socked a triple and starred afield and Joe Biggs rapped a two-bagger.

Bob Horwath smacked a two-bagger for the Guardsmen who suffered their tenth loss in 12 outings.

AT ALLEGANY FIELD:

Peskin's	102	312	1—19	16	1
Gray's	200	000	0— 2	6	2

Phillips and Mahew, Baldwin (5), Jack Eckard, Neihken (2), Cover (4) and Morgan. LP—Jack Eckard. Hit—Powelson 2, Teter, Corbin, Showers (Peskin's).

AT EAST SIDE:

National Guard	002	000	4— 6	6	2
Sports Shoppe	403	101	x— 9	11	1

Poland, Twigg (5) and Shinholt, F. Doolan and Denmark, Phillips (5). LP—Poland.

Pen-Mar Managers To Meet Tomorrow

Managers in the Pen-Mar Little League will meet tomorrow, 9 p.m., at the Sports Shoppe to discuss plans for the state tourney which is scheduled for next month. This will be the seventh straight season the Pen Mars have participated in the tournament.

The district state meeting will be Sunday in Hagerstown with Earl Nonnenmann, loop prexy, to represent the league at the confab. Thirty-one teams are in the district setup.

Morton Named Assistant Coach At Ohio School

BLAINE MORTON

Blaine Morton, former Allegany High all-round athlete and one of the all-time greats at Fairmont College, has been named athletic assistant for Salem (Ohio) High School. He will assume his duties September 1 when he will assist in football and other sports at the Buckeye school.

Morton will be joining another former Camper great as the head coach at Salem High is Earl "Lefty" Bruce, a former teammate of Morton's on the Alco teams in the late '40s.

Morton, 24, was winner of the Charles E. Bapst Award at Allegany in 1950 following the completion of his brilliant career. He played football three years, basketball and track two years and baseball four seasons.

Serves In Marines

He is completing graduate work at Fairmont State and was just recently discharged from two years duty in the Marine Corps where he served as a first lieutenant. At Camp LeJeune, N. C., he coached winning basketball and baseball teams.

Blaine received a bachelor of arts degree in education in 1955 from Fairmont State where he majored in physical education and history.

A four-year letterman at Fairmont in basketball, football and baseball, he received honorable mention for football in the West Virginia Conference in 1952-53. He quarterbacked the Falcons to their first undefeated team in history in '52.

Blaine also served as student football coach in his senior season.

Named In 'Who's Who'

Named to "Who's Who in American Colleges and Universities in 1955," he supervised the college's intramural program in 1954. He served his social fraternity, Kappa Sigma Kappa, as president, and was named to Lambda Alpha Sigma sports honorary fraternity. He also worked as manager of a little league team in Fairmont.

At Fairmont, Blaine played as a reserve backfield man in his first year. He was first-string end as a soph and in 1952 was switched to quarterback and worked at the signal-calling his last two seasons. He also played some at fullback in his senior year.

Blaine is married to the former Miss Juanita Vigliance of Fairmont and the couple has a seven-months old daughter, Barbara Lynn. He is the son of Mr. and Mrs. Oliver Morton, 679 Fayette Street.

Barrelville Kids Stay Undefeated, Blank LaVale, 5-0

Barrelville's Little Bombers continued to reign as the only undefeated team of the area's baseball and softball circuits with a 5-0 shutout over LaVale Maroons yesterday in the Pen-Mar Little League. The white-washing gives the pacesetters a 13-0 record in the loop.

Joe Nolan, who now has won seven and lost none, let the losers down with only one hit in clubbing the triumph. A single in the first inning by Hinkle spoiled his bid for a no-hitter.

Larry Snyder held the league leaders to four hits but five bases on balls aided the opposition. John Smith larruped a triple and two-bagger to pace the winners at the plate.

Cresaptown DAV walloped LaVale Orioles, 20-1, at LaVale in the other contest.

Sandy Hardy held the Orioles to four blows and struck out six while his mates garnered 19 safeties. "Pete" Shreve was the "big gun" for the DAV with a triple and three singles. Lee Brenneman hit safely thrice, Ronnie Summerfield pounded a homer and single and Jerry Calvert hit for the circuit. Twigg accounted for two of the Orioles' four bingles.

LaVale Maroons	000	000—	0	1	2
Barrelville	111	11x—	5	4	0

Snyder and Merrill. Nolan and Barth.

D.A.V.	304	737—	20	19	2
LaVale Orioles	010	000—	1	4	7

Hardy and Brenneman. Dicks, Bennett, Payne, Blume and Barmoy. LP—Dicks. Hit—Summerfield, Calvert (D. A.V.).

Bunkers Beat Hookers In Golf Tournament

Paced by Mrs. George M. Young's low net of 69, Bunkers whipped Hookers, 16 to 5, in a team match yesterday by the Women's Golf Association at the Cumberland Country Club.

Mrs. Young posted her score with a gross 101 and handicap of 32. Mrs. Gordon L. Bowie of Hookers had a 82-10—72 for the losers. Summary:

Mrs. G. V. Bibby and Mrs. W. R. Hodges, (B) 3; Mrs. H. A. Johnson and Mrs. G. L. Bowie 0.

Mrs. Fritz Eiler and Mrs. Charles Helmrich (B) 3; Mrs. Lynn Leahley and Mrs. Somerville Nicholson 0.

Mrs. George M. Young and Mrs. Irving Millenson (B) 3; Mrs. L. W. Brown and Mrs. Paul M. Fletcher 0.

Mrs. Ralph R. Webster and Mrs. William Carscaden (B) 3; Mrs. James Truka and Mrs. A. J. Mirkin 0.

Mrs. Lester Doneen and Mrs. Hal Sebra (H) 2½; Mrs. George Henderson and Mrs. G. L. Spoerl ½.

Mrs. William Geppert and Mrs. Ken Hopwood (B) 3; Mrs. Robert Davis 0.

Mrs. A. C. Eskin and Mrs. H. B. Wood (H) 2½; Mrs. Richard Kendall and Mrs. Morgan C. Harris ½.

A-1
USED CARS
BIG trade-ins
BIG bargains
BIG savings
ST. GEORGE Motor Company
YOUR FRIENDLY FORD DEALER FOR OVER A QUARTER OF A CENTURY
OPEN EVENINGS 'til 9
South Centre at Salem and Route 40 at Winchester Road

Vaughn Tests Hernandez In Video Clash

CHICAGO (AP)—Chebo Hernandez and Willie Vaughn, a couple of 24-year-old middleweights hoping to crash the boxing rating column of their division, meet tonight at Chicago Stadium.

Hernandez and Vaughn battled to two 10-round draws before Hernandez scored a two-round knockout over his opponent three years ago.

Gains Experience

Since then, Vaughn, who fights out of Los Angeles, has gained a lot of experience.

"He won't get a chance to land with a knockout punch this time," said Willie. "I've gained experience fighting Joey Giardello, Charlie Josephs and Bobby Boyd since we met the last time."

Vaughn takes a 33-14-4 record into the battle. Hernandez, who hails from Juarez, Mexico, has won 38, lost 12 and has had 4 draws. Twenty-five of his victories have been by knockouts. He has defeated Jorge Castro and stopped Len Duncan and Dick Kelly this year.

Vaughn Early Favorite

Vaughn, who banks more on boxing skill than power, was an early 8-5 favorite.

ABC will telecast and broadcast at 10 p.m., EDT.

Trio Twilight Tilts

Three games are listed this evening in the Twilight Baseball League with Wright's Crossing at Barton, Zihlman playing host to Lonaconing and Finzel invading Midland. All three contests start at 5:30.

Cumberland Legion Seeks To Tie Series Here Today

Fort Cumberland goes after its second straight victory in an effort to knot the best-of-seven series against Midland Post for the Mountain District American Legion junior baseball title when playing host today at Stitcher Field. Game time is 5:30.

The locals, who had been two-down in the series, won their first contest last Saturday, 7-2, behind the pitching of Wayne Fleegle, former Mt. Savage High ace.

Midland had been on the way to what appeared to be a sweep of the set by capturing the first two tilts, 9-3 and 8-6. Fort Cumberland is the defending champion while Midland last won a title in 1952.

Mike Muir of Midland is leading the batsmen in games played to date with an average of .667. He has six hits in nine official at bats.

Truett Hoy, Cumberland, is runnerup with .500 and is followed by Bill Hook, Cumberland and Ray Winner, Midland, with .429 each; Donnie Lewis, Cumberland .375; John Johnson, Midland .365; Richards, Frostburg and Reggie Lennox and Jim Peters, Cumberland, tied at .333 and Tom Warnick, Midland .300.

Colts Meet Stallions In Pony Loop Clash

Colts, last year's champs, open defense of their title in the Pony Baseball League today by tangling with Stallions in a 6:15 contest at Fort Hill Field.

The game is the second in the newly-opened circuit with Mustangs winning the first contest, 4-2, over Thorobreds on Monday evening.

Frick To Confer With Minor Loops

ST. LOUIS, (AP) — Presidents of upper classification minor leagues and baseball commissioner Ford Frick confer here today for "exploratory" discussions of realignment.

Frick recently told Congress he would discuss realignment with the minor leaguers and added the discussions would probably take several months.

The commissioner has said a third league would be the eventual outcome of the majors' expansion problems.

Some league presidents say they are powerless to commit their leagues to realignment now, but all said they were anxious to hear Frick explain the situation.

1955
RAMBLER
DeLuxe 2-Door
1-Owner, Low Mileage
$1195.00
Payments About $44
Penn-Mar Motors
Narrows Park on Rt. 40 W.

Calumet Farm Hits Top In Nine Years

NEW YORK (AP)—Calumet Farm apparently is headed for another money winning championship in thoroughbred racing. The late Warren Wright laid the foundation for Calumet's fabulous success in 1932 when he invested $182,000 in broodmares and yearlings. Besides, he spent $16,000 in stud fees.

In 1933, his horses won only $22,055. But nine years later, in 1941, Calumet Farm set a money winning record with $475,091, and since has led the list in eight other years. On five occasions Calumet Farm has earned more than $1 million in purses.

FOR YOUR LIGHTER MOMENTS
Old Export! it's lighter

The beer you like to drink with friends

Drinking a beer or two with your friends in your favorite bar . . . watching TV . . . discussing the topics of the day. As American as baseball —and as enjoyable as the lighter Old Export that helps keep the talk rolling.

Lighter Old Export is always welcome when you join the guys at the tavern. It's earned its place in those lighter moments because it *tastes better . . . feels smoother . . . refreshes without filling.*

Old Export is real beer enjoyment. Try some and see.

"mountain water makes the difference"

Stengel Now Trains Sights On Eighth AL Pennant

Happy As Rookie Over Close All-Star Victory

By HOWARD SIGMAND

ST. LOUIS—(INS)—The American League seemingly was on the road back today and Casey Stengel, the magic touch manager of the New York Yankees, was as happy as a young rookie who had clouted his first major league home run.

Stengel's and the league's recent All-Star pains were eased yesterday when an underdog American League team grittily stopped a ninth inning rally to eke out a 6 to 5 decision over the National League in the 1957 summer name game.

Sights On Pennant

"I guess they won it for the old man," rejoiced Stengel, a sagacious baseball gentleman whose career spans nearly half a century and who now has his sights trained on his eighth American League pennant.

What pepped up Casey's spirits was the fact that the victory was his second in seven all-star tries. The old fellow had gone into this 24th All-Star game as a prospective candidate for a psychiatrist's couch as he sought the means to stop a surge which had carried the Nationals to wins in six of the seven previous encounters.

Stengel, backed to the hilt by his team of desire, pushed the right buttons at the right time and 30,693 pennant conscious fans at Busch Stadium got a first hand glimpse at the operations of the man they hope to see again this October.

The American League, winning for the first time since 1954 and for the 14th time since the inauguration of the classic, had many heroes.

There was Jim Bunning, the poised and talented 25-year-old righthander of the Detroit Tigers who was the winning pitcher. Bunning, making his first All-Star game appearance, was Stengel's starter and he pitched three perfect innings.

No Hits, No Runs

The Tiger hurler allowed no hits, no runs, no nothing as he set nine bewildered National League batsmen down in order.

Righthander Billy Loes, making a comeback with the Baltimore Orioles after a sore arm and other miseries made him a bust with the Dodgers, got sweet revenge as he blanked the NL for the next three, giving up three hits.

Then, there was some splendid relief at the appropriate moment supplied by Chicago's Billy Pierce, Cleveland's Don Mossi and New York's Bob Grim.

Pierce, the splendid White Sox southpaw ace, got Early Wynn off the hook in the seventh inning after the 37-year-old Cleveland righty had allowed the Nationals to whittle the AL's advantage to 3-2 with a two-run outburst—with both runs doubled home by Cincinnati outfielder Gus Bell, the guy commissioner Ford Frick "vetoed" off the starting lineup.

Pierce had to be rescued in the ninth, himself, as the NL musclemen scored three times after a three-run American League ninth and threatened to pull the game out of the fire. Here the lefthanded Mossi and Grim, Stengel's personal relief specialist, filled the bill for wily Casey.

Hodges Ends Game

The powerful Grim pitched to only one man, but he got Brooklyn's Gil Hodges to line to Minnie Minoso for the final out with the tying run perched on second base. Stengel had only one other pitcher left at this point, Bobby Shantz.

Minoso, Chicago's dynamic left fielder, was another outstanding contributor to the cause. Minnie, inserted as a replacement in the eighth inning for the hitless Ted Williams, doubled home the Americans' final run of the game in the ninth—the run that provided the margin of victory.

And, in the bottom half, the sensational Cuban broke the back of the National uprising with his fielding. When Ernie Banks of the Cubs singled with runners on first and second and one out, Minoso charged the hit and fired a bullet strike to Boston third baseman Frank Malzone to catch Bell for the second out as he tried to advance from first to third.

Hank Foiles of the Pirates had registered the third NL run of the frame, but the play accounted for the key second out.

Al Kaline of the Detroit Tigers was another spectacular performer for his league. Kaline, who got two of his team's 10 hits off five of Walter Alston's pitchers, singled home a pair of runs in the ninth off Dodger righthander Clem Labine.

Also Stars In Field

In addition, the rightfielder chipped in two sparkling fielding plays. In the fifth, with Frank Robinson of the Redlegs on first, Kaline raced in quickly to make a one-hop pickup of a liner by Milwaukee's Ed Mathews.

Robinson, thinking the ball might be caught, was forced out at second on the play and Mathews was robbed of a hit.

In the sixth, Kaline robbed Red Schoendienst of an extra base hit when he leaped high against the right field wall to spear the Milwaukee second baseman's drive.

Casey's own Yankees also helped. With Philadelphia rookie righthander Jack Sanford on the mound in the fifth, Moose Skowron doubled, advanced to third on

(Continued on Page 14)

Red Sox Get New Life On Malzone Bat

By HARRY GRAYSON
NEA Sports Editor

NEW YORK (NEA) — An old-fashioned bow-legged third baseman, Frank Malzone, is the principal reason why the Red Sox suddenly struck back and threatened to give the Yankees something in the way of a race.

To practically everybody but Mike Higgins, this is help from an unexpected source, but the patient manager insists that he is not surprised at Malzone drawing the raves that for 15 years were reserved for Ted Williams. Higgins has had implicit faith in Malzone—pronounced Mal-zone-ee—since he first spied the now 27-year-old in the Boston chain, you see, so takes his delayed outburst of base hits and runs batted-in as a matter of course.

Batting .324

Malzone, a product of the sidewalks of New York, is batting .324 while specializing in line drives and chasing so many runs across the plate that he is challenging for the major league lead.

Tom Yawkey gave away a million dollars in bonuses in five years, so it is ironical that Malzone, the only stand-up-and-cheer new face with the Bosox, came free, gratis and for nothing. Cy Phillips, a bird dog stumbled across the lad playing for Samuel Gompers High School in the Bronx. "We won the city championship," recalls Malzone, as though that was as big a kick as he has had to date. And all he ever wanted was the chance to play.

Higgins points out that Malzone, a stocky, sharply-featured Italiano, was retarded by injuries, Army service and family tragedies.

When Ted Williams returned from Korea and rejoined the Back Bay Millionaires in 1953, he asked Joe Cronin: "Say, who's that spaghetti-eater you got out in Hawaii?"

"You must mean Frankie Malzone," replied the general manager.

"Yeah, that's his name— Malzone. I stopped in Honolulu on my way back and that's all I heard. Everybody was talking about Malzone. Must be a pretty good ballplayer."

Still Has Speed

Malzone batted .360 and .370 playing 60 games each season with an Army team in 1952 and '53.

"Frank still has plenty of speed, but he could fly before fracturing his ankle sliding into second base for Scranton of the Eastern League early in 1950," says Higgins. "Look at the record. He had 26 triples in 137 games wiht Oneonta of the Canadian-American League in 1949."

The fracture was a frightful one, similar to those suffered by Jeff Heath, Whitey Lockman and Bobby Thomson. The foot was turned completely around. It left Malzone's ankle curved like that of the gnarled Casey Stengel, made him even more bow-legged.

Malzone was shipped back to Louisville in 1955, when his ankles kicked up on him. He was due to make it big last year, but did not recover from the loss of a baby daughter and a brother-in-law.

"Malzone stands fairly close to the plate with a level swing," says Pinky Higgins. "I never saw a better third baseman. Take my word for it, he's here to stay."

So, now the Boston writers have someone to get excited about besides Ted Williams.

Braves, Senators Clash In Playoff

The Braves and Senators, who wound up in a tie for first place in the Abrams Division of the Dapper Dan Little League will meet tomorrow, 6 p. m., at Allegany Field in a special playoff for the top slot.

The clubs finished with a record of five wins and one defeat, beating each other in their two-game series. Manager Al Manges' Senators had been unbeaten until losing to the Braves of pilot "Moon" Stoller in the final game of the first half, 8-6, last week.

The Senators had won the opener, 10-5.

Red Sox and Phillies also wound up in a knot for the title in the Dan Division and are to meet in the deciding game of their league on Saturday, 10 a. m., at East Side Field. The deadlocked clubs finished with four wins and two losses.

The Phillies were set down 15-3 by Dodgers and 12-5 by the Sox. The Sox, last year's playoff champs, were also defeated by Dodgers, 9-4.

OUTCOME OF GAME HINGES HERE—Here's another view of key play in American League victory in All-Star game yesterday at St. Louis. Sequence camera catches Gus Bell, trying for third in ninth, tagged out by third-baseman Frank Malzone, thereby making second out and stopping a rally by National League. Ump Frank Dascoli wants best view possible. Bell tried to go from first to third on a single by Cubs' Ernie Banks to left and was nipped — and thereby went National League chance to catch Americans.

(AP Photofax)

Casey's Magic Returns In Guiding AL Triumph

ST. LOUIS — (AP) — Crafty old Casey Stengel was a winning All-Star Game manager for the second time in seven tries today, partly because things he didn't want to do turned out so well.

He didn't want to start Detroit's Jim Bunning, who was his No. 2 choice behind Cleveland's Early Wynn. Bunning retired all nine men he faced.

Unhappy With Trio

Casey wasn't happy with the fans' choice of Harvey Kuenn of Detroit at short, Vic Wertz of Cleveland at first and Baltimore's George Kell at third, and was determined to replace them after three innings.

That he did, but not before Wertz and Kuenn had batted in the first two runs—Wertz with a single and Kuenn with a bases-loaded walk.

No fault can be found with Stengel's replacements—Moose Skowron at first and shortstop Gil McDougald of his own New York Yankees and Boston's Frank Malzone at third. Moose rapped a double and single.

Casey Living Right

But Case was living right when he inserted Minnie Minoso of the Chicago White Sox in the eighth for defensive purposes.

Minoso doubled home what proved to be the winning run in the ninth, then threw out Cincinnati's Gus Bell at third to help choke off a last-minute National League rally.

TEXAS LEAGUE

San Antonio 4, Fort Worth 0
Oklahoma City 3, Shreveport 0
Tulsa 5, Houston 4
Austin 1-3, Dallas 0-4

HOME LOANS

If you are planning to buy or build a new home, we will gladly help you work out the financing details. . . .

WESTERN MARYLAND
Building & Loan Ass'n.
60 Pershing St.
DIAL PA 4-1602

Inmmen Knot County Race

COUNTY LEAGUE

	W.	L.		W.	L.
Maple Inn	12	5	Burkey's	7	12
Corriganville	12	5	Stringtown	3	14

Maple Inn's Old Germans, with help from Burkey's, finally caught Corriganville in the County Softball League chase for first place and now both are even after games played yesterday.

The Old Gees, in taking their sixth straight win, trimmed Stringtown, 8-4, at home. Burkey's set down Corriganville, 4-3, in an eight-inning battle on the Corgs' diamond. The Innmen and Corgs both have won 12 of 17 starts.

They will clash this Friday on the Maple Inn field.

Jerry O'Baker registered his 11th win of the campaign as Maple Inn handed Stringtown its 7th consecutive setback. "Sonny" Glass contributed a two-run triple and Bob Cessna garnered a two-bagger and single for the Old G's. Shaffer headed Stringtown's 10-hit attack with a pair of triples and a single and Jim Mathews collected a pair of one-base blows.

Paul Stair was returned the victor over Art Raygor in the extra inning contest at Corriganville when Irvin Hosselrode was safe on an error, pilfered second and scored the decided run in the eighth frame when Stair came through with a timely base wallop.

Burkey's took a 3-2 lead in the top of the seventh when Bob Gomer tripled with two mates aboard and came home on Ronnie Schad's single. Corriganville scored in its half of the inning to send the game into an extra frame. Hosselrode rapped a triple for the winners and Rice banged a double for the Corgs.

Art Raygor suffered his third loss against eight wins. Stair had won four and lost seven.

Stringtown	010	200	1—	4	10	2
Maple Inn	202	021	x—	8	9	1

Troutman, C. Hosselrode (3) and Mathews. J. O'Baker and Abucevicz. LP—Troutman.

Burkey's	000	000	21—	3	6	2
Corriganville	010	010	10—	3	8	2

P. Stair and Schad. Art Raygor and Adams.

Eagles Top Birds, Play Elks Today

Eagles, 4-3 winner over Orioles in nine innings yesterday, go after Elks today in the Frostburg Little League when they tangle at 6 o'clock. The contest is the only one listed.

Tommy Clark's single scored the deciding tally in yesterday's thriller. Mike Delaney, who came on in relief in the fifth, was the victor with Wayne Miller, in relief of Bruce Shirey in the seventh, taking the defeat.

Greg Harper and Delaney of the Eagles and Don Winebrenner and "Chuck" Gray of the Orioles collected two hits each. One of Harper's blows was a home run.

Orioles	000	210	00—	3	6	2
Eagles	100	200	00—	4	8	0

B. Shirey, W. Miller (7), G. Werder (9) and Rahen. T. Husselbaugh, M. Delaney (5) and Catania. WP—Delaney. LP—Miller. HR—G. Harper (Eagles).

Office Space available in ALGONQUIN HOTEL
20 rooms — $50.00 per month each
All Services Including
• Janitor • Elevator
• 24 hour phone answering
Call Pat Stakem
PA 2-3300

Hutchinson Defends Alston's Strategy

ST. LOUIS —(AP)— Spicing yesterday's All-Star game were the following quotes, incidents and statistics:

Cincinnati with six players had the biggest squad on the National League team.

The six-Johnny Temple, Ed Bailey, Gus Bell, Roy McMillan, Frank Robinson and Don Hoak—batted 10 times, good for three hits.

Bailey and Robinson smacked singles and Bell blasted a pinch hit double to knock in the first two National runs.

St. Louis detectives arrested 16 men before the game and booked them on suspicion of scalping tickets.

"I just hope I can get through this one," Ted Williams quipped when asked how many more All-Star games he expected to play in.

Yogi Berra, the Yankees catcher, collected his first All-Star RBI in nine games when he singled in Moose Skowron in the sixth.

George Kell of Baltimore called Williams the "greatest hitter I ever saw" but added that "even Ted will admit that Stan Musial is a better all-around player."

A late dresser, Gino Cimoli of Brooklyn, stepped out of the dugout as the players were taking their pre-game practice cuts.

"What did I miss?" he asked Cincinnati's Frank Robinson.

"Nothing," Robby reassured him, "you hit pretty soon."

St. Louis manager Fred Hutchinson defended Walter Alston's strategy of going for the bundle and not sacrificing in the ninth inning.

"I'd have done the same thing," Hutch said.

Willie Mays of the Giants pulled off his trademark twice during the game with basket catches in the first and eighth inning.

"I gave them everything, fast balls, sliders, and I mixed them up too." That was winning pitcher Jim Bunning of Detroit speaking after three perfect innings.

Many Old Race Horses End Up In Livery Stables

LEXINGTON, Ky. (NEA) — What happens to old race horses?

Unfortunately, besides the good stallions and mares retired to stud, many not so good ones, especially mares, wind up in stud. For 10,000 foals to arrive in a year, there must be approximately 15,000 mares.

Other old race horses wind up ignominiously in livery stables. Some spend a happy career in the hunting field. Quite a few have to be destroyed because they break down badly. There is the happy fate of a good honest old gelding which has raced well for a considerate owner. He spends the rest of his days leading the life of ease in a lush pasture.

INTERNATIONAL LEAGUE

	W.	L.	Pct.	G.B.
Buffalo	49	34	.550	—
Toronto	47	37	.560	2½
Richmond	47	39	.547	3½
Rochester	45	42	.517	6
Columbus	39	46	.459	11
Havana	39	46	.459	11
Miami	38	45	.458	11
Montreal	33	48	.407	15

Buffalo 13, Toronto 2
Richmond 6, Columbus 2
Rochester vs. Montreal at Quebec (rain)
(Only Games Scheduled)

PACIFIC COAST LEAGUE

Seattle 6, Los Angeles 2
Sacramento 4, Vancouver 2
San Francisco 6, Hollywood 5 (12 innings)
San Diego 5, Portland 4 (10 innings)

Hermans Hoping For 'Lift' Today

CITY SOFTBALL LEAGUE

	W.	L.		W.	L.
K of C	9	2	Old Exports	4	8
Hermans	8	3	Blue Ribbon	2	9
Old Germans	5	6			

The Hermans will be hoping for a "lift" tonight from their "brother Germans" in the two-team battle for first place in the City Softball League.

Knocked out of the pacing position last Friday evening by Knights of Columbus, the Hermans could move back on top today if they win and the Caseys lose to the Old Germans.

The Knights, winners of nine straight, hold a one-game edge over the Hermans. They tangle with the third-place Germans at Allegany Field.

The Hermans shouldn't have too much trouble winning this evening as they take on the last-place Blue Ribbon Bakers at Post Field.

Both games will start at 6:15 p. m.

AMERICAN ASSOCIATION

	W.	L.	Pct.	G.B.
Wichita	51	32	.628	—
Omaha	47	38	.553	6½
Minneapolis	46	40	.535	7
St. Paul	45	38	.542	7½
Denver	40	43	.482	12½
Indianapolis	38	41	.453	13
Charleston	39	48	.448	13½
Louisville	30	58	.341	23

Louisville 6, Omaha 0
St. Paul 4, Indianapolis 2
Wichita 9, Minneapolis 8
Denver at Charleston (rain)

HOUSE PAINT
for Inside & Outside Use . . . all colors. The lowest price in town for quality paint.
$2.35 Gallon
Hub Army & Navy Sales Company
19 NORTH CENTRE ST.

ANNIVERSARY SALE!
— McINTYRE'S —
USED CAR SALE
SPECIAL FOR JULY 11!
'53 DODGE ½ TON PANEL TRUCK. The best buy in a light truck in the city. Runs perfect. Wholesale. $595.00
'53 FORD ½ TON PICKUP. You can not beat this value anywhere. Wholesale. $595.00
'56 CHEVROLET SEDAN DELIVERY. Hurry to get this one. It won't last long. Wholesale. $1325.00
McINTYRE'S CHEVROLET Inc.
219 N. Mechanic St. Dial PA 4-4400

Would Your Home Vanish like a shadow if you lost health or life? Assure non-cancellable disability income to keep your home if you live—or cash to pay off the mortgage if you die. Ask about the low cost.

Norbert B. O'DONNELL
108 S. Liberty St.
Dial PA 4-2630
ATLANTIC LIFE Insurance Company
More than a Half Century of Service

B.F.Goodrich BARGAIN BOARD TIRE SPECIALS
NYLON SAFETY

19.95 Deluxe NYLON 6.70-15 tube-type
*plus tax and retreadable tire
AS LOW AS 1.00 DOWN
1.25 WEEKLY PER TIRE
Now — the same strength and protection of Nylon cord found in tires costing twice as much. Nylon resists road shock, flexing, heat and moisture.

SIZE	TUBE-TYPE*	TUBELESS*
670-15	19.95	21.95
710-15	23.95	26.95
760-15	25.95	28.95
800-15	27.95	29.95

JOIN THE SAFE DRIVER LEAGUE
B.F.Goodrich
159 N. CENTRE ST. PA 4-3177

SINGLE, STUMBLE, NO FUMBLE—Don Hoak, Cincinnati third baseman for the National League, falls after ball bounced off his glove for a single in third inning of All-Star game yesterday at St. Louis. Detroit's Al Kaline of the American League hit the hot-shot liner.

(AP Photofax)

LITTLE SPORT

By Rouson

Harney Heads Field Of 160 In Canadian

KITCHENER, Ont., (AP) — A field of more than 160 golfers, headed by red-hot Paul Harney, tee-off today in the $25,000 Canadian Open at Westmount Golf and Country Club.

Harney has been installed as one of the favorites in this 48th Canadian Open on the strength of his tremendous play over the past few weeks.

The 27-year-old long hitter from Boston Mass., has earned more than $10,000 in the past three weeks. After copping first prize of $5,700 in the Flint Open just three weeks ago for his first victory in three years of tournament play, Harney won $970 in the Western Open in Detroit and last week captured the Montreal Open winning $3,500.

Four defending champions are in the field but National Open titlist Dick Mayer decided to pass up this 72 hole medal play test because of the press of business.

George Fazio, of Philadelphia, Pa., Doug Sanders of Miami Beach, Fla., Pat Fletcher of Montreal, and Arnold Palmer of Latrobe, Pa., are the former champions who will be seeking the $3,500 top prize over the 6,544 yard par 35-36-71 layout.

Cards In Position Now To Take Charge

By The Associated Press

The season's half over and this could be it for the St. Louis Cardinals in that National League taffy pull, where everybody's been too busy trying to keep up to ever get ahead.

Manager Fred Hutchinson's Redbirds, the best road club in the league, are in position to take charge. They carry a five-game winning streak and a 2½-game claim on first place against the sixth-place New York Giants tomorrow, opening a 13-game swing through the East.

Second-place Milwaukee opens its Eastern tour at Pittsburgh in the only game scheduled tonight. Tomorrow night, third-place Philadelphia, 3½ games behind, is home to Chicago's last-place Cubs, with fourth-place Cincinnati, three percentage points back of The Phillies, at Brooklyn. The Brooks are five games behind in fifth—their first second division standing at the halfway point since 1948.

In the American league, the New York Yankees head into the West for 12 games with the idea of locking up the race for good. The Yanks, also 2½ games ahead, open at Kansas City tomorrow night.

The second-place White Sox are home to Washington tomorrow night, with Baltimore at Cleveland in a twi-night twin bill and Boston at Detroit for a day game.

ODC Again Blanks Silks, Retains Edge

Outdoor Club maintained its one-and-one-half game lead in the RockingChair Softball League yesterday by white washing Celanese, 6-0, on the latter's field while runnerup Elks were taking an 8-7 victory over Pittsburgh Plate Glass at Fort Hill Field.

The win for the ODC was its 12th in 13 starts and also the third time the pacesetters have blanked Celanese in as many meetings. The 1956 double champs had scored a 17-0 and another 6-0 win in the other two clashes.

Ritters Take Over Sixth

Ritter's AC moved into sixth place with an 8-7 win over Knights of Columbus at Stitcher Field as Moose dropped to seventh in being handed a 4-2 setback by Veterans of Foreign Wars at Post Field in the other games.

Glenn Kauffman outpitched Jack Kauffman in the game at Celanese Field to notch his fourth win against a single loss.

The Elks pounded Bill Thompson for 14 hits and nosed out the Glassmen as Dick Klavuhn posted his ninth win of the year against two losses. Manges, Klavuhn, Bob Price, Bill Underdonk, John Cox and "Pooch" Orndorff had two hits each for the Elks and Lou Baker was the fielding star. Thompson had three hits for the losers.

"Chug" Aman hurled the Vets to victory and also collected two hits, a double and a single. Bill Dean in center was the VFW fielding star. Herman Lewis collected two of the Moose team's five safeties.

Ritter's collected 12 hits and took advantage of the K. of C.'s nine errors to win at Stitcher Field. Marshall Barbe, Johnny Yaider and Miles shared six of the West Siders' dozen safeties. Bob McGreevy headed the Knights with a two-bagger and single. Hite, left fielder of Ritter's and Joe Nolan, Cascys' shortstop excelled in the field.

AT FORT HILL:

Pittsburgh Plate	021	220	0—	7	8	1
B. P. O. Elks	101	321	x—	8	11	2

B. Thompson and B. Frye. Klavuhn and Cox, Underdonk (2).

AT POST FIELD:

Moose	020	000	0—	2	5	0
V.F.W.	210	000	x—	4	7	1

Hull and Speir. Aman and Frye, Smith (5).

AT STITCHER FIELD:

Ritter's	130	011	2—	8	11	2
K. of C.	200	022	0—	4	9	3

Miller and Ritter. Loibel and Harden.

Dapper Stars Defeat Dans

Getting solo runs in the first three frames, the Dapper Stars whipped the Dans, 3-1, in the annual All-Star game of the Dapper Dan Little League last night at Penn Avenue Field.

The winners, managed by Jim Wilson of the Red Sox, were out hit, eight to seven, by manager Bob Ziler's (Athletics) losing Dans. The losers got their only marker in the bottom of the first frame.

Wayne Jewell, of the Pirates, was the winning hurler, and Gary Zembower of the Tigers, was charged with the loss.

Only one player, Mike Miller of the Giants, garnered more than one hit.

A baseball autographed by the world champion New York Yankees and sent here by Enos Slaughter, Yankee outfielder, for the boy hitting the first home run went to Miller, who hit a round-tripper for the Dappers in the third inning. The ball was presented to Miller by Reatus Spiker, past president of the Dapper Dan Club and father-in-law of Slaughter.

Thirty-eight players participated in the game, 19 on each side.

Chief Judge George Henderson of the Fourth Judicial Circuit in a short talk encouraged the boys and asked parents to support the program. He also emphasized good sportsmanship and to learn to take a loss in stride. Judge Henderson complimented the managers of the teams and the Dapper Dan Club for their work.

Dappers	AB	R	H	Dans	AB	R	H
Hal Hed'ger	1	1	1	Klosterman	2	0	0
Dean	2	0	0	Withrow	2	1	1
Powelson	2	0	0	Bell	3	0	1
M. Miller	2	1	2	Peters	1	0	0
C. Sisk	1	0	1	Zembower	1	0	1
Appel	2	0	0	Williams	1	0	0
Hopwood	1	1	1	Pope	1	0	1
Hanekamp	2	0	0	Rice	1	0	1
Jewell	1	0	1	Sloan	1	0	0
Ho.H'di'ger	2	0	1	Sisk	2	0	1
Young	2	0	0	Killen	2	0	0
Garlitz	1	0	0	Shook	1	0	1
Deatelh'ser	1	0	0	Manges	1	0	0
Talley	1	0	0	O'Toole	1	0	0
R. Miller	1	0	0	Harvey	1	0	0
Blacka	0	0	0	Kaplon	1	0	0
Morgan	1	0	0	Wolz	1	0	0
Lewis	1	0	0	Dean	1	0	0
Wallace	0	0	0	Hartung	0	0	0
TOTALS	24	3	7	TOTALS	23	1	8

Dappers ..... 111 000— 3
Dans ..... 100 000— 1

Home Run—Mike Miller. Hits off Jewell, 5 (1 run) in 3 innings; off Deatelhauser, 3 (no runs) in 3 innings; off Zembower, 4 (2 runs) in 2 innings; off Sloan, 2 (1 run) in 1 inning; off Kaplon, 1 (no runs) in 3 innings. Winning pitcher—Jewell of Pirates. Losing pitcher—Zembower of Tigers.

Score's Wedding Scheduled Today

BOYNTON BEACH, Fla., (AP) — Herb Score, injured Cleveland Indians pitching star, and Miss Nancy McNamara, his Lake Worth, Fla., high school classmate, were to be married today at St. Mark's Roman Catholic Church.

A solemn high nuptial mass was to precede the ceremony at an altar banked with areca palms and white carnations, chrysanthemums and gladioli. The couple's wedding trip plans were not divulged, but Score is due in Cleveland Monday for an eye examination which may determine how soon he can return to baseball.

The bride, daughter of Mr. and Mrs. Norbert McNamara of Lantana, chose a sister, Helen, as her maid of honor.

Score's best man was his uncle, Arthur Flood of Hagerstown, Md.

Score, son of Mrs. Anna Score of Lake Worth, joined the Indians as a bonus player and became American League strikeout king before a batted ball injured his eye early last June.

Happy As

(Continued from Page 14)

a wild pitch and scored on a single by Yogi Berra.

It was a notable achievement for baseball's top catcher. Yogi picked up his first RBI in nine All-Star appearances.

Mickey Mantle contributed only one hit, an infield one at that, but it led to the first run in the second inning when the AL scored twice and erased starter and loser, southpaw Curt Simmons of the Phils.

Simmons walked Williams and a single by Cleveland's Vic Wertz scored Mantle. The other run in the inning, charged to Simmons, was tallied when Milwaukee's Lew Burdette walked Harvey Kuenn with the bases loaded.

Willie Mays, the one-man-gang of the New York Giants, ignited both National League rallies and made a fine running catch of a drive by Williams in the eighth.

Mays Launches Outburst

Mays, the "Say Hey Kid," who got two of his team's hits, launched the seventh inning outburst against Wynn with a single and he followed a ninth inning walk to Stan Musial with a triple down the right field foul line. He scored the second run in this frame on a wild pitch by Pierce.

Musial, playing in his record 14th All-Star game, gave the hometown folks a tremendous thrill in the fourth when he got his only hit in three trips, a resounding double to right. But the NL failed to crash through Loes although they had runners on second and third with only one out.

Schoendienst, an old St. Louis favorite, committed the game's only mechanical error and it was a costly one. The usually flawless Redhead booted a bouncer in the ninth which set the stage for the American League's winning rally.

American ... 020 001 003—6 10 0
National .... 000 000 203—5 9 1

BUNNING, Loes 4, Wynn 7, Pierce 7, Mossi 9, Grim 9 and Berra; SIMMONS, Burdette 2, Santord 6, Jackson 7, Labine 9 and Bailey.

McNertney Repeats As 'Huckl-de-Buck'

AMES, Ia. (NEA)—For the second straight year, Jerry McNertney has been named "Mr. Huckl-de-buck" by Iowa State baseball teammates.

Originated by Coach Cap Timm, the award goes to the player the team feels best represented the fire, hustle, enthusiasm and desire of the squad.

Generally considered the finest defensive first baseman in the Big Seven, McNertney made one error in 212 chances during the season and batted .302.

Rec Game Switched

Tomorrow's game in the Rec Softball League between National Guard and South End Merchants have been switched from Allegany Field to Post Playground because of the playoff between Senators and Braves in the Dapper Dan Little League.

Won On Jumpers, Too

OCEANPORT, N. J. (AP)—Earl Phelps, currently winning races on the flat, also has been successful as a steeplechase rider. He won the National Maiden Hurdle race at Monmouth Park in 1953 with River Jordan.

STILL IN TOWN

ROCHESTER, N. Y. (NEA)—When the Royals transferred their National Basketball Association franchise to Cincinnati, it didn't mean the end of Dick Ricketts, 6-7 former Duquesne star, for Rochester fans. Ricketts is the ace pitcher for the Red Wings of the International League.

Folley Easily Whips Oer On Decision

PHOENIX, Ariz., (AP) — Fourth-ranking heavyweight Zora Folley administered a terrific drubbing to clinch-happy Jeff Dyer last night to win a unanimous 10-round decision over the New England boxer.

Folley, at 196, spotted his opponent 11 pounds as he attempted to untangle himself from the clutching arms of the Springfield, Mass., boxer who has never been floored in 17 pro bouts.

Folley loosed a tremendous fusillade of lefts and rights to the body to send the unranked Dyer reeling across the ring in the seventh round. Dyer's right eye was closed in the previous round.

Seixas, Hard Win Easily In West Open

MILWAUKEE, (AP) — Top-seeded Vic Seixas and Darlene Hard, just returned from the Wimbledon All - England tournament, scored easy victories yesterday over their initial opponents in the Western Open Tennis Tournament.

Seixas, 33, seemed somewhat rusty when he started against Cuba's Manuel Garcia, but he warmed up and eliminated his opponent, 6-2, 6-3. The 21-year-old Montebello, Calif., girl ousted Milwaukee's Katie Meyer, 6-0, 6-1.

SOUTHERN ASSOCIATION

Atlanta 9, Chattanooga 7
Birmingham 2, Nashville 1
Mobile 4, Little Rock 3
New Orleans 2, Memphis 1

JOE THE MOTORISTS' FRIEND, Inc.
173 Baltimore Street
for
AUTO ACCESSORIES
SEAT COVERS
MOTOR OIL
TIRES
at LOWEST PRICES

Bassler Cops Fifth State Golf Crown

BALTIMORE, (AP) — Charlie Bassler of Rolling Road rallied on the last 18 holes to win his fifth Maryland State Open golf championship at suburban Hillendale yesterday.

Bassler was in an eight-way tie after touring the first round in 74, three strokes behind the leader. But he clipped two strokes off par with a 70 over the 6,600-yard course in the afternoon round, finishing with a 144 to edge Paul Haviland of Clifton Park and John O'Donnell of Mount Pleasant by a stroke.

'56 Champ Fourth

Tied for fourth place at 146 were defending champion Walter Romans of the Baltimore Country Club; Billy Wolfe of Glenbrook, near Washington; amateur Maury Bailey of Hillendale and Bill Bassler, the winner's brother from Rolling Road.

Haviland and Wolfe both lost good chances to capture the title. Haviland three-putted the 16th green, lost a stroke in a trap on the 17th and put his tee shot into the trees on the 18th.

Wolfe also drove into the trees on the 18th, then overshot the green, landed in a trap on the way back and two-putted for a double-bogey.

Early Leader Falls

The first-round leader was Rich McHale of Forest Park with a 71. But he slipped to an 82 on the second round after posting six straight bogies, and wound up with a 153.

A scoring error caused Clarence Doser of Woodmont to be disqualified. One of the pre-tournament favorites, Doser signed a card giving him a 4 on the 16th hole and 76 for the first round when he actually shot a 5 for a 77 total.

Masontown Picks Burner Coach

KINGWOOD, W. Va. (AP)—Thomas Burner, a graduate of West Virginia Wesleyan, has been named head coach of all sports at Masontown Valley High School, Preston County School Supt. Paul Watson announced last night.

Burner succeeds Demie Mainieri, who resigned after serving at the post for one year, to accept a coaching job in Florida.

Burner, an assistant coach at Ridgeley High School, Mineral County, is a veteran of military service where he played football and basketball.

Watson also announced the appointment of Robert Richards of Salem as junior high coach and assistant varsity coach at Valley high. Richards is a graduate of Salem College.

Tackle Moriarty Signs With 'Skins

WASHINGTON (AP)—The Washington Redskins today announced the signing of Timothy Michael Moriarty, a 222-pound tackle who played for the University of Detroit.

Moriarty, 23, is to be discharged from the Army next week. He signed as a free agent.

Moriarty, of Chicago, came to Redskin Coach Joe Kuharich's attention when he enrolled at the University of San Francisco while Kuharich was head coach there. Moriarty transferred to Detroit when San Francisco gave up football.

Eye Pimlico Futurity

BALTIMORE, Md. (AP) — The powerful Chicago racing stables of Mrs. Ada L. Rice and Calumet Farm, the latter owned by Mrs. Gene Markey, each have 11 two-year-olds eligible for the 35th running of the Pimlico Futurity to be held Nov. 23.

Consult

Elizabeth H. Brown

about this question

I have picked up an insurance policy here, one there, and some thru the mail. I know that I am paying too much for insurance because some policies overlap, and yet some risks are not covered. By having one local agent handle all my insurance, will I be assured of the best protection for the least money?

George W. Brown Insurance
MISS M. ELIZABETH BROWN, Owner and Manager
4 Market St. — Phone PA 2-4747

Bi-State Pony Stars Clash This Evening In Frostburg

The "cream of the crop" in the Bi-State Pony Baseball League will meet this evening at Frostburg in the annual All-Star contest. The game will begin at 6 o'clock.

Curtis Hickle, manager of Ellerslie, will pilot the East Stars who will be composed of Cresaptown, LaVale, Corriganville and Ellerslie. Assisting Hickle will be Dale Broadwater (Cresaptown), "Bud" Wolford (Corriganville) and Ted Femi (LaVale).

Mt. Savage's Ralph Dickel, whose club is tied with Ellerslie for first place in the circuit, will head the West aggregation. Assisting will be Harry Bosley (Lonaconing) Bill Spiker (Midland) and Enordo "Moose" Arnone (Frostburg). Savage, Lonaconing, Midland and Frostburg players comprise the West squad.

The game will be a nine-inning affair with pitchers being limited to only three innings. The East won last year, 6-1, in eight innings when the game was called because of rain at Mt. Savage.

Players named for the team follow:

EAST:

CRESAPTOWN — Gary Clem, Gary Clingerman, Dave Kamauf, Jim McKenzie, Glen Clayton, John Hinds. ELLERSLIE — Rich Lybarger, Jack Lowery, Steve Faulkner, Don Lowery, Royce Waltman, Twain Lowery. CORRIGANVILLE — Fred Murphy, Dick Shaffer, Melvin Perdew, James DeHaven, Gary Duckworth, Bill Murphy. LAVALE—Bill Wanless, Mike McKenzie, Mike Scaletta, Ted Femi, Bill Vanelta, Jim Willetts.

WEST:

LONACONING—Bobby Brown, Roger Wilson, Larry McKenzie, Bill Garlitz, John Ravenscraft, Jim Pollack. MIDLAND—John McGowan, Harry Jenkins, "Ike" Morgan, Robert Fair, Albert Cesnick, Wayne Johnson. MT. SAVAGE —Fay Otten, Leroy Morris, Ronald Emerick, Thomas Deifenbaugh, Leroy Robertson, Robert Green. FROSTBURG —Gene Zumpano, Chester Carter, Jim Evans, Al Eisel, Jim Duncan, Jim Sittig.

Frostburg routed LaVale, 12-2, in the lone game yesterday to move into sixth place. Played on the losers' diamond, the winners collected 15 hits off two Frostburg hurlers.

Gene Zumpano sparked the attack with a two-run homer, double and single while Bob Winebrenner belted a triple and single and Jim Duncan smacked two hits, including a two-bagger. The latter turned in a nice running catch in centerfield.

Jim Sittig, who supplanted Dave Broadwater in the first inning, received credit for the win while Ted Femi was the loser. Mike McKenzie banged a triple and double to account for two of LaVale's three hits.

LaVale	200	000	0—	2	3	4
Frostburg	030	232	x—	12	15	1

Femi, Willetts (2), Klosterman (6) and McKenzie. Broadwater, Sittig (1) and Carter. WP—Sittig. LP—Femi. HR —Zumpano (Frostburg).

Nittany Lion Becomes Indian

READING, Pa. (NEA) — Joe Bedenk, Penn State coach, predicts that Cleveland, long on pitching for years, has more of it in Eddie Drapcho.

The 22-year-old left-hander has reported to the Indians' Reading farm in the Eastern League.

Drapcho was unbeaten in his last season. He lost only three times in as many seasons, winning 29, including a no-hitter in 1956. In 1957, he struck out 116 in 12 games, bringing his three-year mark to 298. His high was 19 in '56. His earned-run average for three campaigns was 1.48. He averaged 9.4 strikeouts, 2 bases on balls.

At 5 feet, 4 inches and 165 pounds, Drapcho is considered small in some quarters.

"His curve is tricky, his fastball more than adequate," says coach Bedenk, "but what places him above the crowd is his ability to think clearly under pressure."

Fights Last Night

By The Associated Press

PHOENIX, Ariz. — Zora Folley, 196, Chandler, Ariz., outpointed Jeff Dyer, 207, Springfield, Mass., 10.

MIAMI BEACH, Fla. — Yama Bahama, 133½, Bimini, stopped Deacon Washington, 137, Deerfield Beach, Fla., 5.

LONDON — Willie Towee, 133¾, South Africa, outpointed Dave Charnley, 133½, London, 15. (Towee retained British Empire lightweight title).

It's Fun—It's Economical
DO-IT-YOURSELF ALL STEEL
GARAGES — COTTAGES
UTILITY BUILDINGS
Designed to Complement Any Architecture
As low as $4.00 Per Week
(If You Prefer—We Will Install)
LIFEGUARD CONSTRUCTION CO.
411 LIBERTY TRUST BLDG.
DIAL PA 2-3710

CUMBERLAND COUNTS
7
It Pays to Know Your LICENSE NUMBER!

Pacing Rotary To Meet Lions

Rotary Club puts its newly-won lead in the Hot Stove Baseball League on the diamond against Lions this evening in the nightcap of a twin bill at Penn Avenue Field. The contest, which begins at 8:15, will follow the lidlifter between B'nai B'rith and Kiwanis Club at 6 o'clock.

Three games are carded today as Elks, knotted with Jaycees for second place, tangles with Exchange Club at East Side Field in a 4 o'clock contest.

Rotary took over the lead Monday evening by downing Elks, 9-1, while Jaycees were being beaten, 5-3, by Lions Club. Rotary has won seven of nine starts. Lions now have split in ten starts and can tie for fourth place with a victory if B'nai B'rith loses to Kiwanis.

The Kiwanians are 4-4 for the year with Elks having a 7-3 mark, B'nai B'rith a 6-4 showing and Exchange a winless log in nine attempts.

Officers and managers of the Stove circuit will meet Friday, 7:30 p. m., at Penn Avenue Field to discuss plans for the annual All-Star game. The contest is scheduled for the last week of July.

Vern Mikkelsen of the Minneapolis Lakers was a rough customer in the National Basketball Assn. last season. He committed 312 personal fouls and was disqualified from 18 league games.

OLD GERMAN SCOREBOARD

NATIONAL LEAGUE

YESTERDAY'S RESULTS

American League 6, National League 5 (annual All-Star game)

STANDING OF THE TEAMS

	Won	Lost	Pct.	Behind
St. Louis	46	31	.597	—
Milwaukee	44	34	.564	2½
Philadelphia	42	34	.553	3½
Cincinnati	44	36	.550	3½
Brooklyn	41	36	.532	4
New York	36	43	.456	11
Pittsburgh	29	49	.372	17½
Chicago	26	43	.366	17

GAME TONIGHT
(Probable Pitchers, EST)
Milwaukee at Pittsburgh, 8:15 p. m. — Buhl 9-4 vs Kline 2-11

GAMES TOMORROW
(Starting Times, EST)
St. Louis at New York (12:30 p. m.)
Cincinnati at Brooklyn (7 p. m.)
Chicago at Philadelphia (7 p. m.)
Milwaukee at Pittsburgh (7:15 p. m.)

AMERICAN LEAGUE

YESTERDAY'S RESULTS

American League 6, National League 5 (annual All-Star game)

STANDING OF THE TEAMS

	Won	Lost	Pct.	Behind
New York	51	25	.662	—
Chicago	49	29	.628	2½
Boston	42	37	.532	10
Cleveland	39	38	.506	12
Detroit	39	39	.500	12½
Baltimore	37	39	.487	13½
Kansas City	29	47	.382	21½
Washington	25	56	.309	28

GAMES TONIGHT
(None Scheduled)

GAMES TOMORROW
(Starting Times, EST)
Boston at Detroit (2 p. m.)
Washington at Chicago (8 p. m.)
Baltimore at Cleveland (2, 3:30 p. m.)
New York at Kansas City (9 p. m.)

"Save like we did! See your
P.D.Q.

"Take it from us. Your Plymouth dealer can save you big money! The salesman convinced us they're giving special deals now because sales are so high. Try Torsion-Aire Ride, check that low price, and you'll soon be proud Plymouth owners, too."

See your PLYMOUTH DEALER—QUICK!

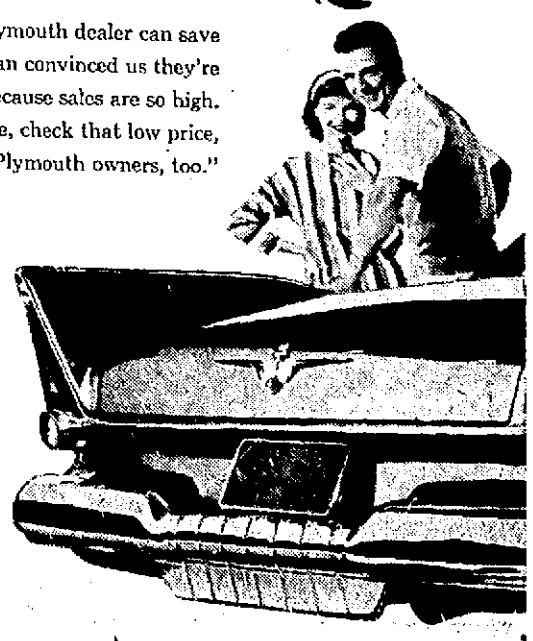

Police Blast Rifle Firing At Frostburg

FROSTBURG — Police Chief Lloyd Truly said several instances of boys firing .22 caliber rifles in the vicinity of the community swimming pool have been reported the past week.

The Police Department felt that this dangerous practice had been eliminated as instances of shooting within the city limits have been reported for some time. Chief Truly says that the discharging of firearms or air rifles within the corporate limits will not be tolerated. It is definitely an infraction of the law, punishable by heavy fine, and an officer has been assigned to the South Water Street section in an effort to apprehend the persons responsible.

Anyone having information regarding persons firing rifles or air guns in the area of the armory building or the swimming pool are asked to contact the Police Department. Hundreds of children play in this section daily and the promiscuous discharge of firearms may result in the serious injury or death of some child.

Parents of children having rifles will be held responsible in case their youngsters are found with the weapons. The chief said that not only legally are they responsible, but they have a moral obligation to help protect someone else's child.

Brief Mention

Miss Naomi Stanton, daughter of Mr. and Mrs. Glenn Stanton, 112 Maple Street, returned home from Memorial Hospital, Cumberland, after undergoing an appendectomy.

Mr. and Mrs. William Thomas and infant son of Orlando, Fla., are visiting Mrs. G. Kear Hosken, 128 East Main Street.

The Pioneer Class of Welsh Baptist Church will meet at the Braddock Playground Friday at 8 p. m. The committee in charge of the program and refreshments includes Mrs. Marion Bond, Mrs. Mary McLuckie and Mrs. Jane Harrison.

Miss Martha Bender returned from Taneytown after spending three weeks there as the guest of Mr. and Mrs. Joseph A. Gorman.

Mrs. Angela Arnold, Taneytown, returned home after spending three weeks with her brother-in-law and sister, Mr. and Mrs. Ralph P. Bender, Standish Street. She was accompanied home by her husband and son who visited her over the weekend.

Admitted to Miners Hospital as medical patients were Leo McKenzie, RD 2, and Mrs. Raymond Kamauf, RD 1.

Miss Martha Frank, Hyattsville, is spending the summer visiting her parents, Mr. and Mrs. Edgar Frank, Ormond Street. She recently left for a tour of the midwestern states and Canada with Misses Dolores Miller, Bethlehem, Pa., and Glenice Harstad, Sebeka, Minn.

John W. Grimes, Canton, Ohio, and Mr. and Mrs. Charles Kalo and twin sons, Robert and Charles, Wheeling, were recent visitors of Mrs. Mary Byrnes, Centennial Street.

The WSCS of Emmanuel Methodist Church, Route 40, west of Frostburg is having a social in the basement of the church Saturday, beginning at 6 p. m. A variety of homemade refreshments will be sold.

The Young Men's Republican Club will hold a buck party Friday, beginning at 9 p. m.

Rev. John T. Sleeman, assistant pastor of St. Bernard's Catholic Church, Baltimore, is visiting his sister, Miss Veronica Sleeman, Mt. Pleasant Street.

William Bolden, RD 2, is a surgical patient at Miners Hospital.

Area Poultrymen Plan Convention At Moorefield

MORGANTOWN — Mountain State poultrymen will get the latest word on their industry's activities at the West Virginia poultry convention to be held at Moorefield, Hardy county, July 31-August 2. Topics of current interest to producers have been scheduled, and many of the nation's best-known poultry leaders will be present to discuss these subjects, according to Harold M. Hyre, associate poultry husbandman at West Virginia University and chairman of the publicity committee for the event.

Great strides have been made during the past few years in the development of outstanding strains of chickens, both for egg production and broiler production, Hyre cited here today. Representatives from some of the country's best poultry breeding farms will be on hand to take part in the program. Monroe Babcock's Poultry Farm, Ithaca, N. Y., will be represented. This farm produces purebred and strain-cross White Leghorns.

Robert B. Wallace, Des Moines, Iowa, of the Hy-Line Poultry Farm, will be present to discuss the place of increases or hybrids in the egg production program. The Hy-Line Farm is among the first to develop increases for egg production.

Harney W. Taylor will represent the Arbor Acre Poultry Farm, Inc., of Glastonbury, Conn. This farm is known for its broiler strain of White Rocks.

Mt. Savage

MT. SAVAGE — Court Theresa 557, Catholic Daughters of America, will sponsor a social Friday at 7:45 p. m. in St. Patrick's hall.

The Auxiliary of American Legion Post 159 will sponsor a games party and White Elephant sale Monday at 8 p. m. in the firemen's hall.

Mr. and Mrs. Grover Griffith and daughter, Carolyn of Flint, Mich., visited Griffith's sister-in-law, Mrs. Frank Griffith, and daughter, Miss Ida Griffith.

Robert Pollock has returned from Miners Hospital, Frostburg, where he was a medical patient for several weeks.

Mr. and Mrs. William Best returned from visiting in Baltimore and Washington.

Mr. and Mrs. William Pollock and sons James and Mark, returned to Wilmington, Del., after visiting Mr. and Mrs. Chris Pollock and Mrs. John Meanyhan.

Seaman James Deffenbaugh, member of Surface Division 5-9, U.S. Naval Reserve, returned after taking two weeks' basic training at Bainbridge.

Charles W. Carney is in Youngstown, Ohio, visiting his brother, Thomas Carney, and sister, Miss Nellie Carney.

Mrs. Mary Koontz has returned from Memorial Hospital, Cumberland.

Francis Uhl, Baltimore, visited his parents, Mr. and Mrs. Arthur Uhl.

Mrs. Oren Womack and son Robert and Stephen, Alexandria, Va., are visiting Mrs. Womack's parents, Mr. and Mrs. Arthur Walsh.

Mr. and Mrs. Bernard Green and daughter, Hatboro, Pa., are visiting Mr. and Mrs. John F. Gallagher and Mr. and Mrs. Harry Green.

Miss Margaret Carabine, Washington, is visiting her sister, Miss Loretta Carabine.

Mr. and Mrs. Vester N. Pruitt and children, Washington, are visiting Mr. and Mrs. Henry Bever.

Mr. and Mrs. Norman Boore returned from Washington, where they visited their son-in-law and daughter, Mr. and Mrs. Evan Rowley.

Mrs. Stella Jeffries returned from Braddock, Pa., where she attended the funeral of her sister-in-law, Mrs. James Hammers.

Francis Mullaney, Baltimore, visited his parents, Mr. and Mrs. Frank Mullaney.

Grantsville Fire Unit To Hold Picnic

GRANTSVILLE—The Auxiliary of the Grantsville Volunteer Fire Company will hold its annual family picnic August 18, beginning at 2 p.m., in the New Germany recreation area.

The unit will be hostess to the county executive meeting September 17 at 7:30 p.m. in the fire hall.

Hostesses for the August meeting will be Mrs. Harry Edwards and Mrs. Robert Hoover. At the last business session, roll call was answered by 11 members and final reports on the past county convention were submitted by various committees. Mrs. Martha Sebold, president, presided.

Brotherhood Meets

The Churchmen's Brotherhood of Evangelical and Reformed Church met at the home of John Hershberger with Cecil Brenneman as co-host and leader.

The topic was "Far Flung Service." There were 13 members present.

The next meeting will be held Monday at St. Paul's Church at 8 p.m. The Grantsville Brotherhood will present the program and men of St. Paul's will serve refreshments. The Youth Fellowship will also meet that evening.

Rotary Program Held

The Grantsville Rotary Club met at Hill Top Inn with D. W. Hershberger, president, presiding.

A musical program was rendered by members of the Garrett County Play House. Guests included Thomas Elias and Joan C. Diehl, Frostburg; William and Edward Gnagey, Meyersdale and Dr. F. Tepfer of Friendsville.

Archers Will Hear Report

KEYSER—A full report of the Green Mountain Archery Club's recent tournament on the range near the Keyser Airport will be given at a meeting today at 8 p. m. at the range. Non-member enthusiasts may attend the session.

The club secretary said junior archers will be received into membership, too, upon application. Adult archers may bring and enroll members of their families at a reduced rate of half the adult fee. Junior members must be in the 10-15-year age groups. None younger will be accepted. The junior members will be coached by adult members of the club. They will not need equipment immediately, as it will be furnished for a limited time by the club for juniors.

Mt. Lake Park

MT. LAKE PARK — Mr. and Mrs. Edward Hover and Mrs. Ronald Moen, all of Norwalk, Calif., visited Mr. and Mrs. Harry Nicholson.

Mr. and Mrs. Wilson Leavering and family, Baltimore, are at their summer home.

Mr. and Mrs. Ray Paugh and Mrs. J. A. Landes visited in Romney, W. Va.

Misses Mae and Pauline Jones, Columbus, Ohio, visited Mrs. T. H. Mosser.

Misses Charlotte Welch and Sharon Sanders returned from Camp Luther, Cowen, W. Va., where they spent two weeks.

Mr. and Mrs. Dale Smith and Wayne Struble, Fairchance, Pa., visited relatives here.

Mr. and Mrs. Robert Russel, Lonaconing, visited here.

Miss Katherine Laney, Louisville, Ky., visited here.

Mr. and Mrs. D. E. Dawson and son, Hyattsville, and Mr. and Mrs. Edgar Helbig, Richmond, Va., are visiting relatives here.

Mrs. Clark White, Tunnelton, W. Va., is visiting here.

Class Dinner Today

PIEDMONT — The Young Ladies' Bible Class of Trinity Methodist Church will hold its annual dinner at 6 p. m. today in the Old Homestead Hotel at Burlington. A business meeting will follow the dinner.

TO MARK ANNIVERSARY—Mr. and Mrs. Raymond McKenzie of Avilton will celebrate their fiftieth wedding anniversary Sunday, July 21, by repeating marriage vows at the 8 a. m. mass in St. Ann's Catholic Church there. The couple will hold open house for relatives and friends from 1 to 4 p. m. Mrs. McKenzie, 66, is the former Lula Robeson, daughter of the late Joseph and Rhoda Robeson of Avilton. Her husband, 72, is the son of the late Sadrus and Annie McKenzie. He is a retired farmer. Mr. and Mrs. McKenzie are the parents of seven children: Mrs. Celia Dugan and F. T. McKenzie, Frostburg; Mrs. Ann Fowler, Baltimore; Mrs. Mary Emma Warnick, Mt. Clemens, Mich., and George, Leonard and Paul McKenzie, at home. They also have 14 grandchildren and seven great-grandchildren.

United Pulp, Paper Union Installs Officers For Year

WESTERNPORT—Newly elected officers of Luke Local 676, United Pulp and Paper Workers (CIO-AFL), were installed at the Union Hall here last evening by Harry Scott, Covington, Va., vice president of UPP.

Wilbur "Farmer" Johnson, began his fifth term as head of the local. Other officers are Charles Butler, first vice president; Leroy Imperio, second vice president; George Pattison, third vice president; Larry Mayhew, sergeant-at-arms; Eugene Dawson, recording secretary; Miss Olive Metcalf, financial secretary; Wilbur Wagner, trustee and Melvin Washington, chaplain.

Lewis J. Orl, general chairman of the 1957-58 County United Fund appeal, pointed out the advantages of the local forming a chapter in the organization. Woodward D. Pealer, associate chairman of the drive, was also introduced by Johnson.

"Family Night" was observed by the Local and refreshments were served.

Mt. Zion Church WSCS Holds Meet

GRANTSVILLE—The WSCS of Mt. Zion Church on Route 40 met recently with 26 members and two guests, Miss Ann Durst of Cumberland and Miss Dorothy Durst of Barton, present. Additional guests were Miss Jeannie Stark and Mrs. Minnie Merrill.

The meeting was presided over by Vice President Lillian McKenzie. The leader for the evening was Mrs. Emma Pope and a reading, "Heart of the Stranger" was given by Mrs. Gloria Cline, Mrs. Hazel Jenkins, Mrs. Patsy Pope and Mrs. Jennie Stark.

After a brief discussion of business the meeting was brought to a close. Birthdays were observed for Mrs. Oscar Broadwater, Arlene Crowe, Mrs. Twila Mae Fike, Mrs Nellie Mazer, Mrs. Jennie Stark and Rev. Edgar Suite. Refreshments were served in the church basement by Mrs. Wilbur Durst, Mrs. Maggie Michaels and Mrs. Jennie Stark.

Hostesses who will serve at the church next month are Mrs. Ida Hetz, Nellie Catherine Hetz, Mrs. Ralph Mazer, Miss Donna Mazer and Mrs. Lilly Robeson.

Morgan Fair Program Set

BERKELEY SPRINGS — Governor Cecil Underwood will make his first appearance in Morgan County during the tenth Annual Morgan County Fair when he crowns Anna Jo Hovermale as Miss Morgan County Fair of 1957. The queen will be crowned at 5:30 p. m. (EST) at the Berkeley Springs High School entrance on Wednesday, August 14.

The governor will also appear in the fair parade commencing at 6:30. Following the parade he will give an address at the Berkeley Springs High School entrance at 8.

After the governor's address there will be a concert given by the Berkeley Springs High School band under the direction of William P. Randall.

A musical program will be held August 15 at 8 p. m. in the school auditorium.

Lonaconing

LONACONING—Martha Washington Chapter 10, OES, will hold its annual picnic for members and their families today, beginning at 5 p. m., at the Celanese pool. Mr. and Mrs. Charles Ruber are in charge of arrangements.

A meeting of all committees for the annual bazar of First Methodist Church will be held tomorrow at 8 p. m. at the church.

Mr. and Mrs. Paul V. Creegan have returned to Verona, Pa., after visiting at the Brode home on Jackson Street.

Board To Meet

PIEDMONT — The official board will meet in the Susanna Wesley Class room of Trinity Methodist Church tomorrow at 7:30 p. m.

Keyser Area Fellowship Outing Today

KEYSER — The Men's Fellowship of Church of the Brethren will hold its monthly meeting in the form of a picnic this evening.

After meeting at the church at 6:30 the group will go in a body to the Van Myra camp grounds near Burlington where there will be a wiener roast and recreational activities.

Officers of this newly formed group are Carl Ludwick, president; Granville Cannon, vice president; Delmar Cook, secretary and Frank Rotruck, treasurer.

Store Purchased

The purchase of the large wooden building on the corner of Water and Armstrong Streets by C. D. Ludwick and son, Carl R. Ludwick, from the Karl Siever heirs, was announced yesterday.

The building was formerly occupied by the S&T Hardware Company and a grain and feed store. The Ludwicks, who operate Ludwicks Garage, said they planned to use part of the building for storage. The rest of the first floor is currently being used for storage by the Burgess Brothers Farm Service.

Apartments are on the second floor of the structure. No purchase price was announced.

4-H All Stars Elect

Mineral County Chapter of West Virginia All Stars held its annual meeting at Minco Park. The meeting was called to order by the Chief Lester McDowell, who welcomed three new members: Dorothy Tichnell, New Creek; James F. Bowers Jr., Fort Ashby and Joseph Reed, Burlington.

The election of officers for the coming year was conducted by Mrs. June Veach, county home demonstration agent for Mineral County, who is a member of the Grant County All Star Chapter. New officers are Dorothy Tichnell, chief; James F. Bowers Jr., lesser chief and Lester McDowell, scribe.

Well Baby Clinic Planned Tomorrow

FROSTBURG—Mrs. Lois Jackson, county health nurse, announces there will be a well baby clinic in the health room of City Hall tomorrow from 10 a. m. to noon.

Parents of pre-school children are urged to bring youngsters to this clinic in order that they may have the necessary immunization shots in time for the beginning of school in September.

Children who have not received the anti-polio serum must fill out a permit form, properly endorsed by the parents or guardians, in order to receive this type of injection.

Miss Sandra Loar, and Miss Christine Natally will assist the nurses at the clinic.

Mrs. Jackson also stated that a clinic will be held July 18 from 1 to 3 p. m. in Eckhart Elementary School.

Bible Class To Meet

FROSTBURG—The Annie Mayer Bible Class of St. Paul's Lutheran Church will meet Thursday at 8 p. m. at the home of Mrs. Elsie Geis, 110 Wood Street. Mrs. Sally Rank will be co-hostess.

Methodist WSCS At Barton Plans Meet Tomorrow

BARTON—The Woman's Service of Christian Society will meet in the assembly room of the Methodist Church tomorrow at 7:30 p. m.

At 8 Mrs. William R. Harvey will show picture slides of her son, William Harvey, and his work in the Belgian Congo. Sent from the Methodist Church, he is director at the Kapanga Mission School there. His three-year period will terminate in the fall and he is expected home in November of this year. After a brief vacation here with his parents he will enter Drew Seminary at Madison, N. J.

Birthday Party Held

Mr. and Mrs. Richard Slider entertained their daughter, Deborah Kay, on her fourth birthday at their home in Moscow. Games were played and refreshments served.

Guests included Donna and Harry Miller, Margie, Robert, James and Kathy Jenkins, Rosemary and Jean Schriver, Deborah Symons, Bonnie and Janet Beeman, Brenda Hugh, Pamela Taylor, Cheryl Kay Gallion, Bobbie Taylor, Dorothy Neilson, Nancy McCutchen, Ray McCutcheon and Sharon Muir, Mrs. James Muir, Mrs. Harry Miller, Mrs. Thelma Slider, Mrs. Elwood Symons, Mrs. Rose Schriver, Mrs. Robert Jenkins, Mrs. Charles Morgan and Miss Emma Jean Muir also attended.

Brief Mention

Mr. and Mrs. Frank Signorri and Jefferson McCormick of Aliquippa, Pa., visited Miss Alice McCormick and Mr. and Mrs. Oris McCormick and family.

Mr. and Mrs. Clinton Kyle and children of Akron, are spending some time with his parents, Mr. and Mrs. William Kyle.

Mr. and Mrs. Richard Davis, Baltimore, are visiting Mrs. Jane Davis and relatives.

Miss Sue Bradshaw, Burlington, N. C.; Mr. and Mrs. Gorman Broadwater, Baltimore; Mrs. Wade H. Broadwater and Russell Broadwater, New Germany, were recent visitors at the home of Verda L. Andrews.

Mrs. Joseph Davis, former resident and now of Frostburg, is recovering from a recent fall at her home. She sustained body bruises and broken bones in an elbow.

Mrs. Bertha Russell returned here after visiting relatives in Baltimore.

Mrs. Richard Meagher, Kingsville, Texas, is visiting her sisters in Lonaconing and Mr. and Mrs. David Ross of here. Mrs. Ross is also a sister.

Mr. and Mrs. James O'Rourke and daughter, Kitty, returned after spending a week's vacation at Chesapeake Bay and another week at Pittsburgh.

For Sale: 7 room house, Phone Frostburg 548-R. Apply 20 Hill Street.
Adv.—N-T-July 10-11

Scout Troop Prepares For Camp Check

FROSTBURG — Boy Scout Troop 42 members who plan to attend Camp Potomac next week will report this evening in the recreation room of First Methodist Church where Dr. John D. Davis will give them pre-camp physical examinations.

Eighteen Scouts have signified their intentions of attending the camp. George Perkins will be the adult leader of the group and Wayne Lewis, chief of the Explorer crew, will be in charge of that unit. Explorer Gerald Snelson, senior patrol leader, will be in charge of the troop.

Check-in time for the troop has been set at 3 p. m. Sunday at Camp Potomac.

Rowlesburg Unit Elects

ROWLESBURG — The Ladies Auxiliary of Cannon Hill Post 3008, Veterans of Foreign Wars, recently initiated a new member, Mrs. Kenneth Sherman. Elected were two new officers: Junior vice president, Mrs. Ernest Larosa and patriotic instructor, Mrs. Clarence Davis.

The auxiliary voted to donate money to the VFW memorial cottage at Ripley, and it was announced that the local group had received an award for obtaining the greatest number of new and reinstated members in the district.

Mrs. Roy Huffman brought the surprise package which was won by Mrs. Sam Sagace. Birthday cakes were presented to Mrs. John M. Wiles, Mrs. Thomas Tayman and Mrs. Wayne Kidwell. Eighteen were present.

Archery & Bowhunters
SUPPLIES
Fibreglass Bows ..... $6 to $39.50
Composite Bows .... $22.50 to $65
Archery Sets ..... $4.89 to $15.95
Bowfishing Outfit $5.95
(Apply to any Bow)
Practice Arrows ..... 35c up
Field Arrows ..... 50c up
Aluminum or glass arrows matched to your bow weight.
See the newest Bear & Brahma Bows
GRAYSON'S
Phone 5166 2 Piedmont St.
Keyser, W. Va.

Buy The Best
HEADQUARTERS FOR:
Lawn Boy
Power Mowers
69.95 UP
Ask Your Neighbor Who Has One And You'll Buy Lawn Boy
Electric Appliance Co.
Lonaconing's Leading Electrical Center
Tel. HO 3-4421 LONACONING

Firestone
Power Mower Sale
Reg. $57.95 now $44.88
Reg. $99.95 now $69.95
EASY TERMS
DEZEN'S
Next To Frostburg National Bank
8 West Main Street
SERVICE IN THE REAR

ATTENTION
FROSTBURG EAGLES
AERIE NUMBER 1273
Members will meet at the Eagles Club Rooms at 7:30 p. m. Wednesday July 10 after which we will attend services for our late brother John Stevens, at the Durst Funeral Home.
Signed:
Camey Williams Jr.
President

Plastic Wall Tile
34c a foot
80 colors to choose from
QUINN'S
FLOOR SERVICE
PHONE 1181-W
FOR FREE ESTIMATES
117 E. MAIN ST. FROSTBURG

Ready-Mix CONCRETE
LEWIS
Concrete Products
8 TAYLOR ST. FROSTBURG
PHONE 322

FOR SALE
1955 Pontiac Star Chief 4 dr. sedan.
1955 Pontiac 870 4 door sedan
1955 Pontiac Station Wagon
1952 Pontiac 4 door sedan
1950 Pontiac 2 door sedan
1954 Dodge 4 dr. sedan
by CROWE
FROSTBURG

Fresh Flowers

from the Greenhouse
Harvey's GREENHOUSE
E. Main St. Frostburg Phone 266
Open 8:00 a.m. to 5 p.m. Daily
Closed All Day Sunday

PALACE THEATRE
Air Conditioned
Matinee — Sun. - Tues. Thurs. - Sat. — 2 P. M.
WED. - THURS.

TONY CURTIS - MARTHA HYER
CHARLES BICKFORD - KATHRYN GRANT

Vacation Time is here
You will enjoy it much more if you are outfitted from our fine line of Suits-Sportcoats-Jackets-Slacks-Shirts-Swim Trunks-Socks-Ties and many other articels for men who know. We will be pleased to show them to you.
A. Chas. Stewart's
Home of Good Clothes

Your

Won't Pay You 2% Interest BUT WE WILL!
★ ★ ★ ★
Save at the Bank That Always Has TIME For You.
★ ★ ★ ★
Where Parking Is Easy
Fidelity Bank
MEMBER F.D.I.C.

RECONDITIONED-TV
Tip-top Value GUARANTEED
SEE 1957 MOTOROLA TV
BOB'S RADIO
WE SERVICE WHAT WE SELL
PHONE 87
69 E. MAIN FROSTBURG

KEYSER THEATRE AIR CONDITIONED KEYSER, W. VA.
TONITE
Double Feature
"BOOM TOWN" Clark Gable, Spencer Tracy, Claudette Colbert
"EDGE OF THE CITY" John Cassavetes, Sidney Poitier
one showing each feature only
Thursday - Friday - Saturday—Saturday Matinee 2:30
"JOE BUTTERFLY"
Audie Murphy, Keenan Wynn, George Nader
(color CinemaScope)
Sunday Night 8:30 — Monday
"DESK SET"
Spencer Tracy, Katharine Hepburn
(color CinemaScope)

SPECIAL
1957
STAR CHIEF
4 DOOR HARDTOP
LOW MILEAGE
FULLY EQUIPPED
COMPANY
EXECUTIVE CAR
SACRIFICE PRICE
by CROWE
FROSTBURG

Maurice's
Starts Thurs., July 11th
AT ALL STORES
OUR ANNUAL
VALUE-GIVING
JULY CLEARANCE
S-A-L-E
DRASTIC REDUCTIONS IN ALL DEPARTMENTS
SPECTACULAR VALUES — HUGE SAVINGS
COME IN TOMORROW TO THE STORE NEAREST YOU — FROSTBURG – KEYSER – BEDFORD AND EVERETT, PA.

Cards of Thanks

We take this means of expressing our sincere thanks to our relatives, friends and neighbors who were so kind to us in our recent bereavement, the death of our beloved father, Lee H. Jenkins. We also wish to thank Rev. B. F. Hartman, the pallbearers, those who sent floral tributes and donated cars for the funeral.
His Daughters.

1-Announcements

VACATIONERS, have the home town news follow you while you are away from home. You can have the Cumberland News or Evening Times mailed any where in the States for 6c per copy; Sunday Times for 10c per copy. Before you take your trip Phone the Times-News Circulation Department: PA 2-4600 to order your paper.

EASY CLEANING keeps it gleaming. Glaxo plastic type coating dries quickly, ends scrubbing. Rosenbaum's.

2—Automotive

GULICK'S
52 CHRYSLER CLUB CPE.
Only $395
PA 2-1401   Full Price

International Harvester
Authorized Dealer   Motor Trucks
Farm Tractors & Machinery
THE LIGHT & DECKER CO.
115 S. Centre St.   Phone PA 2-5600

GMC Trucks
Case Tractors & Machinery
New Holland
Farm Equipment
COMPLETE REPAIR SERVICE FOR ALL MAKES
After We Sell—We Serve!
Collins G.M.C. Truck Co.
RT. 40 EAST PHONE PA 2-3922

TOWING 24 Hour Service
Moore PA 4-6440

T-O-W-I-N-G!
24 Hour Service
CHAS. GURLEY PA 2-4846

Clearance Sale!
55 Chev. S. Wag. H&D.
54 Chev. ½ T. pickup, R&H & 4-speed transmission
52 Pont 2 dr. H&H, Hyd.
52 Chev 4 dr. R&H
51 Chev 4 dr. R&H
51 Ford 2 dr. R&H, AT
51 Chev 2 dr. R&H
51 Stude Club Coupe R&H
51 Plym. 4 Dr. R.H.
50 Ford ½ T. Pkup. R.H.
Cumberland Motor Sale
14 Wineow St. Opp. A&P Super Mkt.
Phone PA 4-0790   Open 'til 9:30

50 Chev. Pkup ½ ton; 50 Ford Pkup ½ ton; 50 Internat'l ½ ton. Suburban Motors, Oldtown Road. PA 2-0118.

AHLBURN'S CHEVROLET CO.
54 Chev 4-dr. Station Wagon PG $1195
51 Nash Statesman 4 dr. $ 295
51 DeSoto Cust. Conv. $ 375
51 Ford Dlx. 2-dr. Sdn. $ 375
51 Mercury Monterey, OD. $ 495
AHLBURN'S Chevrolet Co.
Phone 26   Hyndman, Pa.

327 S. Centre St.   PA 2-3650
56 FORD V-8 $1550
Fully Equipped
GULICK'S

Skilled Radiator Service
Schade's Mech. & Val. PA 2-0500

53 CADILLAC "62" 4 door. Local owner. $1695. Dezemer's Garage, Ridgeley, RE 8-9110.

50 CADILLAC "61" Series 4-door Sedan, RH, Hydramatic, Original Black finish. Motor, transmission just overhauled. Real Bargain!
49 LINCOLN Cosmopolitan 4 door sedan, radio, heater, Power windows, 2 tone paint, whitewall tires. Many other extras. Extra clean car.
ST. GEORGE MOTOR CO., PA 2-3456

TIRE SALE!
670:15, full treaded .... $7.49 e. p. t.
New 670-15 .... $12.95 e. p. t.
DUNLOP TIRE & BATTERY SERVICE
6 WILLIAMS ST.   PA 2-3190

Best Used Cars
Hare Motor Sales
Wms. at Orchard   PA 2-4664

DOUBLE SAVINGS IN JULY
On All Used Cars!
—Low Prices
—Big Allowances
Every car guaranteed!
Every Price Reduced!
57 Willys Jeep 4 wd, lightly used $2350
56 Hudson Hornet 4 dr., Auto., V8 $2375
54 Dodge Coronet 4 dr., Auto. V8 $1160
53 Dodge Sta. Wag. Cor. Auto. V8 $ 990
52 Nash Ambas'dor 2 dr., o'drive $ 575
51 Studebaker Champ. Coupe ....$ 350
50 Buick H'top Sport Cpe. Auto ..$ 590
50 Chevrolet 2 dr. Deluxe ......$ 395
49 Buick Super 4 dr., Auto ......$ 350
41 Plymouth Coupe ....$ 375
55 Rambler 2 dr., Deluxe $1195
54 Rambler Cross Country Sta. Wag. 4 dr., overdrive $1395
From $2 to $200 Down
Best deal in town!
PENN-MAR MOTOR CO.
Direct Factory Dealer for
Ramblers Jeeps Hudsons
Metropolitans
NARROWS PARK, LaVALE PA 2-5310

Thrifty Auto Sales
Open Evenings till 9
305 S. Centre PA 2-1771, PA 2-1772

TODAY'S SPECIAL
Just Received
57 NASH
Rambler 4 door
V-8 engine, reclining seats. Less than 5,000 miles. Well equipped.
at a fraction of a new car price
Woody Gurley's
USED CAR LOT
212 GREENE ST.
PA 2-0202

2-Automotive

55 Chev. V-8 ½T. Pkup
Near New $1195
THOMPSON BUICK
Call Car Lot: Dial PA 2-1424

Dingle Esso Used Cars
53 Plymouth Station Wagon
49 Chev. 4 dr. sedan, R.H.
48 Ford 2 Dr., R&H.
48 Dodge ½ ton pk-up
52 Chev. ½ ton pk up
Fayette & Greene   PA 4-0848

56 FORD Sedan Delivery, Radio, Heater, Fordomatic, Power Steering, Power Windows. Red's Used Cars, 722 Greene St. PA 2-8150.

GULICKS
1952 CADILLAC SDN.
Just like new, R., H., Hyd. Power steering and windows. Jet black with new vogue W.W.'s.
PA 2-3650

54 FORD
VICTORIA HARDTOP
Fordomatic, power steering, radio, heater.
$1250
LONACONING MOTORS
Lonaconing, Md. Dial HO 3-3501

HAROLD'S
DISCOUNT SPECIALS
53 Chev. 4 Dr. Sharp $695
52 Nash 2 Dr., Clean $395
5_ Plymouth, clean $295
51 Olds Hardtop $295
50 Plymouth, Clean $195

56 Buick 2-dr., like new $1995
56 Cadillac 62, has everything ...$3595
56 Buick HT. $2295
56 Pont. St. Cf. Conv. $2495
56 Chev. 4 Dr. Overdrive $1695
56 Ford 4 Dr. $1395
55 Packard Patrician 4-dr. L. new $1995
55 Plym. HT, V-8 ....$1195
55 Mercury Station Wagon 4-dr. ..$1995
55 Ford Fairlane, real sharp $1595
55 Buick Cent., loaded $1995
55 Olds "88", real sharp $2295
54 Chev. 210. A beauty ....$ 995
54 Olds "88" HT $1595
54 Ford Country Sdn. 9 Pass. ...$1495
54 Ford Ranch Wagon $1195
53 Chev. Bel Air 4-dr. ....$ 895
54 Buick 4 Dr. Sharp ....$ 995
53 Stude. Starlite Cpe. nice .....$ 695
53 Buick 4-dr. V-8, sharp $1195
53 Chev. Cpe. ....$ 595
52 Chev. Deluxe 2-dr. ....$ 595
51 Buick Super. Like new. ....$ 595
51 Chev. 2 or 4-dr. ....$ 495
51 Ford 2 or 4 dr. ....$ 495
50 Ford V-8 2 or 4 drs. ....$ 295
50 Chevrolet 2 or 4 drs. ....$ 295

TRUCKS
55 Ford pickup V-8 ....$1195
54 Chev. Panel like new ....$ 895
53 Ford 1½ ton stake ....$ 895
53 Dodge pickup ....$ 795
53 Chev. 2 T Dump ....$ 795
52 Dodge Panel. ....$ 695
52 Dodge Pickup ....$ 595
51 Stude. 2 ton van ....$ 495
50 Ford pickup, nice ....$ 395
49 Int'l 1½ ton, Stake Body. ......$ 495
48 International ¾ T. pickup .....$ 195
48 Ford Pkup 1 ton. Stake ....$ 295
Many Others to Choose From
$5 Down On Cars Up To $700
BANK TERMS
100% Guarantee
See Max, or Buckwheat for the Best Deal in Town
HAROLD'S
McMullen Hwy at Custard Stand
9 a. m. to 9 p. m.   Dial PA 4-0670

Bank Financing
AT OUR OFFICE
30-month 5% Interest
ON ALL '57 MODELS
57 Cad Sdn. $700 off list!
57 Plym. Fury $700 off list!
57 Thunderbird $700 off list!
56 Ford Sdn. Delivery RH F'm
56 Plym. V-8 Sedan, nice
56 Pont. H. T. RH, Hyd.
56 Chev. V-8 Station W, 2 dr.
56 Ford Sdn. RH, F'matic
56 Ford Conv. RH, F'matic
55 Buck Cent. HT 4-dr.
55 Buick Spec. H.T., R.H. dyn
55 Ford Vict. RH., sharp!
55 Pont. HT, R&H, Hyd.
55 DeSoto Htp, R&H
55 Merc. Sdn. RH, M'matic
55 Dodge Hardtop RH.
55 Chev. "6" Sedan H&D
54 Buick Sup. HT, loaded
54 Buick Cent. H'dtop, nice
54 Plym, sd. R, H, nice
54 Ford Sdn. Loaded, RH
54 Hudson Jet sd., R. H.
53 Chev. Sedan, RH.
53 Olds. Sed., RH, Hyd., PS.
53 Chrys. Sdn. R & H
53 Merc. Sdn. R H., M-Matic
53 Packard Sdn., R&H
53 Ford S. Wag., RH, F'matic
53 Buick Sup. Riv. RH, Dyn.
53 Cadillac Sdn., like new
52 Cadi. sd., R, H, St. Sft.
52 Buick Sup. H T. R H., Dyn
52 Cad. Cpe. R&H, hyd.
52 Plym Hardtop, RH
52 Olds. Sup. "88" HT
51 Pont. S. Wag. RH.
51 Pont. Sdn. RH. Hyd.
50 Ford Sdn. R&H
50 Cad. HT, R &H, hyd.
49 Buick sd., R. H., Dyn.
Red's Used Cars
722 GREENE ST.   PA 2-8150

STEINLA'S
54 Olds "88" 4-Dr.
RH. HYD. EXTRA CLEAN!
55 Ford Ranch Wagon
LIGHT GREEN. REAL NICE!
53 Chry. NY Dlx. Clb Sdn.
RH. PS. PB. SHARP!
52 Buick Super 4-Dr.
RH. DYN. A-1!
218 S. Mechanic   PA 4-2600

1941 DODGE
½ ton Pickup truck. Rough & ready. $75 cash.
SMITH GARDENS
1120 Shades Lane.

SPOERL'S
USED CAR LOT
845 N. Mechanic   PA 2-2415
Open 'til 9

1937 RAMBLER 6 custom 4 door sedan. Hydramatic, fully equipped. Must sacrifice, going overseas. Call Romney 6-F-011, Mrs. R. E. Rawlings.

1957 FORD Convertible, very sharp. Will sacrifice for home, will consider trade in. PA 2-4483.

2—Automotive

CHRYSLER
1956 PLYMOUTH
2 Door Sedan
This 2 tone Savoy has been driven less than 9000 miles. The former one owner was a school teacher and kept the car in A-1 condition with regular 1000 mile checks. The equipment includes heater, defroster, airfoam seats, signal lights, good tires plus all the small accessories. This 6 cylinder 125 H. P. car with standard shift makes this an economical car to own. The Blue and white finish and spotless interior will make you a proud owner at only
$1,895
55 Buick Super HT 1995
55 Plym. 2 door 1195
53 Plymouth 4 dr. 745
53 Ford 4 door 895
52 Chrys. Saratoga 4 dr. 695
51 Windsor Club Coupe 495
51 Buick 4 dr. 395
49 Plymouth 4 door 245
49 Ford 2 door 195
PA 4-3840 Potomac Motors
Open Evenings 6:30 to 8:30
LOT and GARAGE
Cor. S. George and Harrison Sts.
PLYMOUTH

FULL PRICE
Guaranteed $795
53 DODGE V8 4 Dr. RHAT.
GULICK'S
Cor. S. Centre & Wms. Sts.

COLLINS
Studebaker-Packard
Certified Used Cars
1953 Olds. Sup "88" 4-dr.
Automatic Transmission, radio, heater, new tires, back-up lights, beautiful blue and white 2 tone paint. Interior spotless. Engine perfect. Local one owner.
1953 Plym. 4-dr. Sdn.
Heater, defrosters, turn signals, 2 tone paint. Local one owner.
1954 Dodge Sdn. V-8
Power steering, automatic transmission, radio, heater, defrosters. Local one owner.
1951 Olds. Sup "88" 4-dr.
Automatic Transmission, radio, heater, defrosters.
Collin's Garage
STUDEBAKER-PACKARD
75 Henderson Ave.   PA 4-1542
Weekdays 'til 9   Sat. 6

CADILLAC 4-door, model "62", Automatic windows and seat regulators. Heater, fog lights. Goodrich Tubeless tires. New October 1950. 1-owner. 31,200 miles. Make an offer. Box 967-A c/o Times-News.

1956 BUICK Special 4-door sedan, dynaflo, radio, heater, $2,295. Phone PA 4-3618 after 5.

SAFE BUY USED CARS
Finest Selection In Town
56 Merc. Monterey 4-door
53 Chev. Bel Air 4-door
53 Ford 4-door V-8 O. D.
53 Merc. 4-door
53 Chev. Convertible
52 Buick Super HT
51 Chev. Club Coupe
51 Chrys. Wind. 4-door.
50 Pontiac 4 door
Cumberland
Lincoln-Mercury
828 N. Mechanic St.
Phone PA 4-0460

McIntyre
Chevrolet Inc.
219 N. Mechanic St.   PA 4-4400

1954 FORD
Customlined Ranch Wagon
Like new condition, fully equipped
JIM RAUPACH'S GARAGE
443 N. Mechanic St.   PA 2-4224

1956 BUICK 4 DR. R. H. DYN.
1955 BUICK CENT. RIV. R. H. DYN.
1954 OLDS. HOLIDAY R. H. HYD.
1954 BUICK CENT. R. H. DYN.
1951 CHEV. 2 DR. HEATER, CLEAN.
ST. CLOUD MOTORS
FROSTBURG, MD.

$795
BUYS
1953 CHEV. 4 DR. WAGON
GULICK'S
Cor. S. Centre & Wms. Sts.

55 CHEVROLET 4-dr. Belair. 2-tone R. H. PG. PP. $1391. Skidmore Motors at Footer Plant, LaVale. PA 4-0159.

1956 PACKARD Constellation Hardtop. Torsion level suspension. 6,000 miles. Loaded. Never titled. PA 2-0455 or PA 4-2464.

55 CHEV 4 Dr. S. Shift
Just Like New.
ONLY $1250
GULICK'S
PA 2-3650   S. Centre at Wms.

55 Pontiac Hardtop RH. AT.
NELSON AUTO SALES
W. Va. Inspected Cars
80 POTOMAC, RIDGELEY   RE 8-5200

2—Automotive

55 FORD $1150
4 Dr. 2 Tone V8 F'Matic
GULICK'S
Down on Corner S. Centre & Wms.

BEST DEALS IN TOWN
56 OLDS. "88" $2195
2 dr. R. H. AT. One owner.
55 OLDS. S "88" $1995
4 dr. R. H. AT. PS. PB. One owner.
56 FORD V-8 $1695
4 dr. C'line. S. S. H. A beauty.
55 CHEV. V-8 $1375
4 dr. "210" S. S. H. A steal.
54 KAISER $995
4 dr. S. Charger, R. H. AT. A-1.
54 OLDS. S "88" $1795
Hardtop Coupe AT. R. H. One owner.
53 CHEV. CONV. $895
S. S. R. H. Good Top. One owner.
53 BUICK "SPL" $950
Hardtop, R. H. AT. T. G. A-1.
52 BUICK R.M. $775
Riv. Coupe, R. H. AT. T. G. P.W. Nice
52 FORD VIC. $795
R. H. AT. W.W. V-8. Overhauled
FISHING $99 SPECIALS
49 DODGE 2 DR.
48 OLDS. 4 DR.
47 PONTIAC 4 DR.
G.M.A.C. & BANK TERMS
GLEN-ROY OLDS. CO.
Henderson & Frederick Sts.
Phone PA 4-6685

SPECIAL PRICES
1955 Olds 4-D. Super 88 one owner, Hydramatic, low mileage, a real buy at $1775
1955 Ford Fairlane club sedan, one owner, 22,000 miles, with power park, power steering, new tires, cream puff $1435
1955 Buick Century 4-D, Hardtop, Dynaflo, power steering & brakes, a real buy for service $1995
These cars are exceptionally good, late trade in on new Buicks, and the price will suit you, we have some good buys in new Special Buicks, are us!
Saville Buick Sales
Phone 477   Romney, W. Va.

54 STUDE H. TOP
R. H. Hyd. Red Leather.
Full Price $995
GULICK'S
PA 2-3650

New & Used
—CARS—
BOUGHT, SOLD AND EXCHANGED
For the Best Deal in Town . . . Stop at:
M-G-K Motor Co.
22 GLENN ST. DIAL PA 2-2300

THOMPSON BUICK'S
Once-A-Year SPECIAL
Unheard of Prices
We're Overloaded on Fifty-Ones and Older . . . Many of these Cars actually run better than a lot of Late Models.
51 PONT. 8 4-D .$199
Automatic Transmission. Radio. Clean Paint and Chrome.
51 FORD Cus 2-D $269
R. & H. Covers. Extra Good Chrome.
50 BUICK Super $199
R & H. Covers. Good Paint and Tires.
50 FORD Cus 2-D $179
R & H. Covers. Extra Good Motor.
49 Olds 88 4-D ..$199
R & H. Automatic Transmission. Upholstery extra clean. Motor quiet as new.
49 DODGE 4-D ..$299
R & H. An extra clean car inside and out. Don't miss it!
48 PLYM. 4-D ...$129
R & H. You can tell the owner took care of this one.
48 DODGE 4-D ..$149
R & H. Signals, Spotlite. Good Paint and Chrome, not a dent!
47 CHEV. 2-D $69
The tires alone are worth more than this.
40 BUICK Super ..$99
R&H. Better than many made after the war.
All Cars AS-IS but Safe and in Good Running Condition.
FIRST COME FIRST SERVED
THOMPSON BUICK
Call Car Lot: Dial PA 2-1424

54 OLDSMOBILE Super "88" hardtop. $1,600. Will take trade. Phone PA 2-6360 before 10 a. m. or after 6 p. m.

2-Automotive

DRIVE A FEW MILES AND SAVE MANY $$$
Compare Cars & Prices
53 Ford Vic. AT. RH. WW. $995
5_ Pont. 4-Dr. RH. SS. .. $795
52 Lincoln 4-Dr. RH. AT. $895
52 Merc. 4-Dr. RH. AT. CK $695
52 Ford 4-Dr. RH. SS. .. $595
52 Hudson Wasp 4-Dr. RH, $395
51 Olds "88" HT. RH. AT. $695
51 Ford Conv. RH. SS. WW. $595
51 Merc. 2-Dr. RH. OD. .. $495
51 Plym. 4-Dr. RH. $495
51 Ford 4-Dr. RH. $445
51 Pont. 2-Dr. AT. RH. .. $495
5_ Nash Rb. Con. RH. OD. $395
51 Nash 4-Dr. RH. OD. .. $295
51 Olds "98" 4-Dr. AT. RH. $495
51 Kaiser 4-Dr. AT. RH. .. $265
50 Pont. 2-Dr. RH. AT. .. $295
50 Olds "88" 4-Dr. RH. AT. $345
50 Ford Conv. RH. $345
50 Ford S. Wag. 3 seats .. $395
49 Chev. 2-Dr. RH. $245
47 Plym. Clb. Cpe. RH. .. $125
46 Dodge 4-Dr. RH. $125
TRUCKS
52 Stude. ¾ T. Pkup $445
51 Chev. 1-Ton Panel $395
50 Ford ¾ T. Pkup $445
48 GMC LWB 2-speed $395
48 Ford 1-Ton Stake $395
47 Dodge ¾ T. Pkup $150
38 Chev. 1½ Ton $100
$10 down, 24 mos.
Bank Terms
Triple Lakes Auto Mart
Rt. 220 Triple Lakes PA 4-4651

4—Auto Glass

GLASS INSTALLED
(WHILE YOU WAIT)
BEERMAN AUTO PARTS
519-521 N. Mechanic PA 4-0250

5—Auto Repairs, Service

NORTH END GARAGE
507 Henderson Ave.   PA 2-3590
McFARLAND AUTO SHOP
Phone PA 4-1216   503 Pine Ave.

7—Business Opportunities

Established Business
STOCK FOR SALE BELOW COST
Machinery & Equipment Cost
Less Depreciation
Reasonable lease on premises
DIAL PA 2-2028

GROCERY and Meat Market in Cumberland. Doing a good business, but must sell due to ill health. Proof of amount of business done, only to interested parties. For details write Box 860-AX, c/o Times-News.

9-Electrical Work, Fixtures

ELECTRIC WORK
Motor Repairing, Wiring and Fixtures
QUEEN CITY ELECTRIC CO.
Westinghouse Apparatus Agent
158-160 Frederick St.   Phone PA 2-1133

ELECTRIC WORK
FREE ESTIMATES ON WIRING
Sterling Electric Co., Inc.
100 N. CENTRE ST.   PA 2-4800

10—Financing, Money Loans

Finance Plumbing & Heating
—McKAIG'S—

LOANS in a HURRY!
ON ARTICLES OF VALUE
—Also Unredeemed Values—
CUMBERLAND LOAN CO
42 N. Mechanic Street

THRIFT PLAN
Finance Corporation of Cumberland
18 N. Liberty St.   Phone PA 4-0344

LOANS
ON YOUR SIGNATURE ONLY
UP TO $1500
FAMILY FINANCE CORPORATION
40 North Mechanic Street
Phone PA 4-3600

AUTO IN 5 MINUTES LOANS
National Loan, 201 S. George
DIAL PA 4-6622

We Loan Money
On Watches, Diamonds. Open 'til 9
"If you need money see Sam"
Southern Jewelers   131 N. Mechanic

11—For Rent

HOSPITAL BEDS, WHEELCHAIRS, WALKERS CRUTCHES PA 2-8484
Pile Bros.   Rt. 5   McMullen Hwy.

13-Furnished Apartments

Two and Three Room
Furnished Apartments, PA 4-3874

SMITH apartments, Kelly Blvd. 2, 3, 4 rooms; sleeping rooms by week. Utilities. PA 2-8100. PA 4-2493.

2 FURNISHED rooms. Utilities furnished. 618 Virginia Ave. Adults. $8 week. Dial PA 2-4741.

Nicely furnished
2 and 3 room apartments
Centrally located.   Phone PA 2-5136

2 and 3 rooms, private baths.
Adults only. References required.
Phone PA 2-8218.

2 ROOMS, private bath & entrance. Model Store, corner Bedford & Decatur Sts.

2 LARGE rooms, private bath, private entrance, 24 hour parking. 17 Prospect Square. Phone PA 2-4825.

LARGE Bed-Living Room with hardwood floor, kitchen, private bath. Back porch. Centrally located. PA 4-0333.

14-Unfurnished Apartments

MODERN 7 ROOMS, private bath, hardwood floors, back porch. 304 Fayette St. Phone PA 2-6373, PA 4-3233.

MODERN APARTMENT, 3-ROOMS
First Floor, Heat Furnished
Apply: 427 Arch St.

1ST FLOOR, 3 desirable rooms, semi-private bath, heat, gas, electric furnished. Adults. $36 month. PA 2-6230.

215 VIRGINIA Ave. 3 room and 2 room apartment. Apply John Conway, Cumberland Savings Bank.

VACATIONERS, have the home town news follow you while you are away from home. You can have the Cumberland News or Evening Times mailed any where in the States for 6c per copy; Sunday Times for 10c per copy. Before you take your trip Phone the Times-News Circulation Department: PA 2-4600 to order your paper.

MODERN 3 rooms, private bath. Adults only. No pets. Can see anytime. 702 Maryland Ave. Dial PA 2-8208.

225 BALTIMORE AVE., second floor, 5 rooms, bath. Convenient to downtown. Dial PA 2-2159.

319 BEALL ST., second floor private, 3 rooms, modern, 2 porches, good condition. Adults. $28 month. Glen Watson, PA 2-4040.

MODERN 4 ROOMS, bath; second floor in centrally located apartment building. Recently redecorated. Dial PA 4-3646.

NEWLY PAINTED three rooms. Private, second floor, 10 Fourth St. Dial PA 4-6533.

NEW HOME — 3 room apartment, bath, all private. Second floor. Laundry facilities. 810 Louisiana Ave.

First floor, 4 rooms.
Adults. Dial PA 2-2860

4-Rooms with bath, electric, gas.
Sperry Terrace.
Rent Reasonable.   PA 2-7195

Private 4-rooms, bath.
Gas furnace heat.
Apply: 218 N. Mechanic St.

14-Unfurnished Apartments

2 FOUR large room furnished apartments. Private entrances & baths, yard & porches. Dial PA 2-1891.

3 ROOMS, bath. Hardwood and asphalt tile floors. Kitchen cabinets. Venetian blinds. Adults. Cresaptown. PA 2-8048.

STRICTLY PRIVATE 3 ROOMS, BATH, PORCH, HEATED. PA 2-4467, 14 FOURTH ST.

Modern 3-rooms. Private.
Second floor. Heat furnished.
Apply: 607 St. Mary's Ave.

Four room apartment.
Private bath and entrance.
Heat furnished.   315 Williams St.

15-Furnished Rooms

CLEAN, cool sleeping room in quiet, private home. Private entrance & porch. West Side. Dial PA 4-3915.

SLEEPING ROOM
PRIVATE BATH,
DIAL PA 2-0551.

18-Houses For Rent

9 CRESAP ST. — 6 rooms, 2 baths, 3 porches. Gas spare heater. Good condition. Glenn Watson. PA 2-4040.

Five room cabin. South Branch.
Completely furnished.
$30. week. PA 2-2058.

6 Room house.
11 South Waverly Terrace.
Inspection 5-9 P. M.

3 ROOM house furnished. Suitable for 2 adults. $18 monthly. Apply 38 Utah Ave., Mapleside.

19-Wanted to Rent

RESPONSIBLE tenant desires to rent two or three bedroom house in nice residential section. RE 8-9000, Extension 311 or PA 2-2400, ask for Mr. Steele.

1-2 BEDROOM HOUSE or 4-5 room unfurnished apartment about August 20th. New ABL employe to wed in Sept. Will be permanent. Prefer LaVale or West Cumberland. Box 962-A, c/o Times-News.

RESPONSIBLE family needs 3 bedroom house in Cumberland or nearby area. Please contact J. F. Cross at RE 8-9000, 8 a. m. to 4:30 p. m. or PA 2-2300 after 6 p. m.

2 or 3 bedroom house.
Potomac Park or Bowling Green.
Dial PA 4-2027.

$10 Reward to party offering
6 room house with bath.
PA 4-2689.

A.B.L. employe wants 2 or 3 bedroom house or apartment, in or near Cumberland, gas heat preferred. One child. Phone CO 4-2281.

20-For Sale Miscellaneous

KITZMILLER MEMORIALS
MONUMENTS and MARKERS
All the best marble and granite including "Rock of Ages" granite and "Barre Guild Memorials"
Fred'ck & George Sts. PA 2-4300, 2-3584
"SEE WHAT YOU BUY"

WALLPAPER—Make selection at home. Expert paperhanging, low cost. PA 2-0224 for samples. Hartley Wigfield.

"Luck has a peculiar habit of favoring those who don't depend on it!"
SELECT YOUR BURIAL ESTATE NOW
3 graves $175; 4 graves $230; 6-$350
In Shrine View Extended. Easy Terms
HILLCREST BURIAL PARK PA 4-2332

CHAIN SAW, like new $125. Red's Used Cars, 722 Greene St. Dial PA 2-8150.

SCOTT-ATWATER MOTORS, WHIRLWIND BOATS, BOAT TRAILERS, MARINE EQUIPMENT.
BOAT KITS — MARINE PAINTS
BOATHAVEN
WARWICK & GREENWAY, PA 2-6510

Complete line Deltox
Rugs, Magee Carpets
Burkey's Floor Covering
BEDFORD ROAD   PA 2-4975

RUSCO Extruded Aluminum Storm Windows
Completely Installed
As Low As . . . $20.95
203 S. George St.   PA 2-6030

WALLPAPER
Cochran Paints   Sanders Rented
Never Knowingly Undersold
QUENTIN M. RICE   19 Laing Ave.
Open 7 days week 9 a. m. to 12 p. m.

Top Soil, any amount.
Landscaping. Dial PA 2-0896

Factory Display
The Famous Kimball Pianos
Price Reasonable
PEOPLES FURNITURE STORE
Reinhart's
17 Baltimore St.

KING'S TACKLE SHOP
243 Virginia Ave.
FISHERMAN'S HEADQUARTERS
Complete Line Archery Supplies
REGISTERED COLT'S DEALER

Bargain Table! Prints, Broadcloth, Sheers. Short lengths, Remnants, some up to 20 yds. 23c to 39c yd. Open 7 days, 10 a. m. to 10 p. m.
ROWZEE'S FACTORY OUTLET
1st building past Lake Koon on temporary Route 220, Bedford Valley

KELVINATOR Refrigerator $40; gas range $39; Premier vacuum cleaner (rebuilt) $19.95; 13 cubic foot Kelvinator refrigerator, 2 door model like new. Terms available. Apply: Green-Hartman Appliances, 198 N. Centre St., PA 4-0730.

WALK-IN Cooler, power meat saw, grinder, scales, meat cases, gondolas and miscellaneous equipment. C. D. Umstot, 517 Virginia Ave.

BEFORE you BUILD or REMODEL See Mutchler Kitchens, Call: PA 4-4289
ALEXANDER'S BETTER KITCHENS

VHPF (VIP), Soluble Plant Food
"A little does so much"
A complete plant food for vegetables, flowers, trees, shrubs, house plants.
We also carry Baugh's fertilizers: Peat Moss and Peat Humus.
LIBERTY HARDWARE CO.
57 N. Liberty St.   Phone PA 2-7140

TRI-STATE MEMORIAL CO.
—Monuments & Markers—
Everlasting Guarantee in Writing
Cresaptown PA 4-1540, Piedmont 2069J

FERGUSON TRACTORS
FARM MACHINERY
Kight's Garage   Balto. Pike   PA 4-4170

Johnstown TV Antenna
206 Fourth St.   PA 4-4346

Tremendous Value
2 pc. Kroehler sectional, Corner table, Cocktail table, Table lamp. Regular $295   Now $228 for all 5 pieces
Only at Millenson's can you find values like these.
MILLENSON'S
317 Virginia Ave.   PA 2-3030

FREE KITCHEN Planning and Remodeling. Green-Hartman Appliance, PA 4-0730, or shop our showroom and see our modern Kitchen Display.

PUPPIES
Mehle's Kennels, Registered Cocker Spaniels. PA 2-1691.

FLOWER PLANTS, 10c DOZ.
Asters, Balsams, Petunias, Zinnias, Marigolds. Many other fine bedding plants. Tharp's Seed Store, Phone PA 2-6147.

Baby Parakeets & Supplies
Marty's, 439 N. Mech. PA 2-7011

WEDDING INVITATIONS, announcements, receptions, napkins, matches. Federal Printing, 257 Columbia St., PA 2-3424.

CHAIN SAW, McCullough model 47. 3½ H.P. 24" with extra chain. Sold new for $309. Will sacrifice for $150. Phone PA 2-3190.

USED BUILDING MATERIAL
New & Used Bathroom Fixtures
Cumberland Salvage   Dial PA 4-0683

HOMELITE CHAIN SAWS
Sales and Service   Davis Garage
Flintstone, Md. Phone GR 8-5282

20-For Sale Miscellaneous

Save Here! Prices As Low As Any
JACK & DOROTHY WETZEL
STRAND LIQUOR STORE
N. CENTRE AT BALTIMORE ST.

New electric stove, Coolerator; 2 used Hotpoint electric stoves; used plastic covered living suite; Easy Spin-dry washer; chrome breakfast set. Many other household items.
Bennett Transfer & Storage
Wareh'se, Franklin St. PA 2-6770

Low Prices! Spouting, Spouting Fixtures, Roof Paints!
Liberty Hardware Co.
57 N. Liberty St.   Phone PA 2-7140

USED Restaurant Equipment Bought and Sold. Dave Gunter Food Consultant. LaVale, Md. Dial PA 2-0244

KOOL VENT ALUMINUM AWNINGS
Welch Insulation   Free Estimates!
Ft. Ashby 2116   Frostburg 54

USED EQUIPMENT
Used Self propelled combines, and pull type (propelled)
IHC TD9 Crawler with blade
Model HD5 Allis Chalmers with blade
Model D-4 Caterpillar with winch
Model HD5 Allis Chalmers with winch
Model BG Cletrac with blade
Model HG42 Cletrac
Model HG-68 Cletrac
Model 75 h. p. General Motors Diesel Power Unit
See the NEW MODEL OC4 Industrial Crawler with loader DIESEL REPAIR SERVICE, INJECTOR SERVICE. WE PIN AND BUSH ALL MAKES OF TRACKS.
COCHRAN FARM EQUIPMENT CO.
SOMERSET, PA.   4348

MICHIGAN PEAT
$1.00 bushel (Approx. 40 lbs.)
Smith Gardens
1120 Shades Lane   PA 4-1458

SLIP COVER, Dress, Suiting, Drapery Fabrics & Rods. Window Screens. GEO. BRAGG, LaVale, Md., PA 4-4511

Complete Home Furnishing
WOLF'S
Baltimore Street

Save 20% On
Bottled Gas
BENNETT'S   PA 2-7900

PARAKEETS $2.00 and up
Also supplies
13 Lyons St. Ridgeley Phone RE 8-9119

PUPPIES—Cocker Spaniels. Mrs. Harold Meek, Pompey Kennels at Vale Summit. Phone Frostburg 1104-W-1.

T & W WASHER SERVICE
Apex, Kenmore, Easy, Maytag, Blackstone, Wringer Rolls. PA 4-2541

BEER—Throwaway bottle, $2.99 case.
CUMBERLAND LIQUOR STORE
419 Henderson Ave.   PA 2-7777

HAPPY HILLS FARMS MILK
Gallon 80c   ½ Gallon 42c
Plus Jug Deposit
At Your Local Grocers

USED TAPE RECORDERS
Phonographs, Hi-Fi Equipment
Enterprise Amusement Co.
170 N. CENTRE ST.   DIAL PA 2-0050

Fishing License, Worms, Airboy Motors
CLINE'S SPORT CENTER
1211 Ella Ave.   PA 4-0530

SPECIAL Sewing machines adjusted in the home $2. Electrify and Buy
WAKEFIELD Sales   PA 2-8430, 2-4794

Zimmerman's Lock & Luggage Shop
Keys Made — Lawn Mowers Sharpened
122 N. Mechanic St.   PA 2-1416

Bavarian Beer $2.59 up per case
Kline's private blend 86° $3.45 5th
Kline's Liquor Store   PA 4-3740
Free Delivery 700 N. Mech. St.

USED POWER MOWERS
$25 & UP
COSGROVE'S
252 N. Centre   PA 2-3040

EGGS Grade "A" Large 3 doz $1.29
McDades   13 N. Front
PA 2-2030

EARN 4½%
CURRENT INCOME
ON SOUND
BANK STOCKS
CONSULT:
FRANK R. BLAUL
72 Pershing St.   Cumberland

Try "PENNSY"
We give S & H green stamps!
Building Materials
Paint-Lumber-Hardware
Route 40 In The Narrows
Free Easy Parking!
Dial PA 2-7300

"SPECIALS" Massey Harris 7 ft. P.T. O. Clipper Combine $795.00, New Holland 66 Pickup Baler A-1 $1095.00, 2 McCormick 45T Balers $195.00 & $675.00, New Holland 76 Baler $275.00, 2 Allis Chalmers Roto Balers $175.00 & $295.00, John Deere #8 Forage Harvester w/ mower bar & row atts., and #30 Blower complete outfit $1,795.00. R. D. Speicher. Phone Mercury 4-9153, Meyersdale, Pa.

1 BRED Sow — also 1 purebred Hampshire male hog. Contact Vernon Bittinger, Consol Village, Frostburg.

MAHOGANY dining room Credenza, opens into desk, $50. Man's lounge chair, $25. Dial PA 2-5603 between 10 a. m. & 3 p. m.

50 ACRES uncut hay. Alfalfa and Timothy mixed. McMahon Brothers, P. O. Box 248 Frostburg. Phone Frostburg 118-W after 6.

Unpainted Furniture—Save!
WE GIVE S&H GREEN STAMPS
Try "Pennsy"
Route 40 Narrows   Dial PA 2-7300
Free Easy Parking!

SPECIALS AT
SINGER SEWING CENTER
This Week Only
Singer Used Elec. Cabinet, very good $79.95
Singer Used Elec., Portable, like new $15.00
Singer Featherweight Portable, floor sample, cut to $139.50
Singer Slant Needle Portable Demonstrator reduced to $199.50
Singer Used Treadle only $15.00
Many more good buys available now. Also easy terms and liberal trade.
SINGER SEWING CENTER
65 Baltimore St.

Victor Adding Mach. Agy.
Sales and Service
Keyser Office Supply
Phone 2-8721   Keyser

TWO Gelding Ponies, 12' coal truck bed with racks, Coney Cleaners, Lonaconing, Md. Dial HO 3-5011.

TINY TOY PUPPIES
Toy Manchesters and Chihuahuas.
Little Beauties.   Dial PA 2-6147

20-For Sale Miscellaneous

MAGIC CHEF gas ranges antique love seat, matching chairs dropleaf extension table, 118 Greene St.

USED 6" deep well pump, 15 H.P., 90 foot., 500 gallons per minute. Used 5" pump 20 H.P., 159 foot, 400 gallons per minute. New Shallow Well piston pump for home service. Lonaconing (Md.) Water Company.

SOFT ice cream machine, twin head, Taylor make. $1,900. Phone Greensburg 2706-W, write Joseph Zubalik, 1810 Franklin Street, Greensburg, Pa.

HOUSE PLANS: Whether you get them from a magazine or have an architect, we'll reproduce them. Everyone needs copies of valuable papers. Photostat or blueprint. Cumberland Engravers, 118 S. Mech. St. PA 2-1622.

NICE dining room suite. Call between 5 & 8 p. m. 213 Cumberland St. PA 2-0676.

MOTORCYCLE
'48 Harley Davidson, Loaded, A-1.
23 Arch St.   PA 4-0985

FOR SALE
Kroehler living room suite, walnut dining suite, white table top gas range.
526 VIRGINIA AVE.

AUTO Insurance to cover State Law $35.28. Also Workmen's Compensation, Fire. Glenn Watson PA 2-4040.

$90 worth of records FREE with purchase of RCA Victor Hi-Fi radio-phonograph combination. Full price only $325
SYCKES MUSIC SHOP

EASY SPIN DRY WASHER
GOOD CONDITION
DIAL PA 2-2033.

GAS RANGE, GAS AUTOMATIC HOT WATER HEATER.
DIAL RE 8-9050.

'56 AC PTO Combine w/grain tank
'48 AC Eng. Dr. Combine w/bagger
28" x 47" Frick Thresher A-1
H. G. BENDER
Phone ME 4-3271   Meyersdale, Pa.

REMINGTON Console model 1½ ton air conditioner, brand new! Mahogany wooden case. Air-cooled. 30% below cost. Burkey's TV. PA 2-6130.

HOT POINT electric range, like new. ¾ ton coolmat air conditioning unit. Phone PA 4-1718.

Large electric fan, counter type.
Like new, $50.
Phone PA 2-3733.

AUCTION SALE — Second hand household furniture, all kinds. Saturday, July 13, 6 p. m., at Mary Bett's, 2 miles this side of Hyndman.

Frigidaire,
Good condition. Reasonable.
Dial PA 2-2224.

WARD'S 12 CU. FT.
REFRIGERATOR-FREEZER
2 appliances in one $269.88
$10.00 down $13 month
MONTGOMERY WARD

JULY JUBILEE
FINAL SELL-OUT
(Reg. 10.95 Values) 400 Dresses
(sizes 12-52) $5.00
$2.95 Shorts $1.00
Bathing Suits $3.95
SYKES STYLE SHOP
Air Conditioned
For Your Comfort
805 Maryland Avenue
Phone PA 2-1570-Hours 11 am to 9 pm

21-Wanted to Buy

SCRAP IRON
METALS
BROCK SCRAP & SALVAGE CO.
Old Tin Plate Site   PA 2-0820

SCRAP IRON   METALS
STRUCTURAL STEEL
Oldest Reliable Dealer
Now Located in LaVale
Rear Zimmerla Auto Shop
FELDSTEIN'S
Phone PA 2-5320, PA 2-1662

24—Furnaces, Heat, Stoves

LENNOX Coal, Gas, Oil FURNACES
Cleaning & Repairing
Klingler Heating 196 N. Centre PA 4-6831

Plumbing & Heating
J. E. Woodyard Phone PA 2-3950

Do you need a new heating plant? Call PA 4-2414 for free estimates. Sun Heating Co., P. O. Box 447

HOLLAND FURNACE CO.
Oil — Coal — Gas Heating Units
Sani-vac cleaning service, repairs
449 N. Centre St.   Phone PA 4-5523

25-Building Supplies

HAGERSTOWN BLOCKS
& MARTINSBURG BRICK
Ray M. Athey Dial Pa 4-4417

We Won't Take
Your Money
For anything but
THE
BEST
IN
Building Materials
The Cumberland Cement and Supply Company
Rear 419 N. Centre   PA 4-2000

OAK FLOORING
SAVE—SAVE—SAVE
NEW LOWER PRICES
DIRECT FROM MANUFACTURER
25/32 x 2¼" Clear Red   23½c ft
25/32 x 2¼" Clear White .. 23½c ft
25/32 x 2¼" Select Red ....   22c ft
25/32 x 2¼" Select White   20c ft
25/32 x 2¼" Com 1 Red, White 17c ft
25/32 x 2¼" Economy   9½c ft
25/32 x 2¼" Com & Btr Shorts 12c ft
Flooring — Kiln-dried, end-matched bundled and graded in accordance with National Association Rules.
ALLEGHENY HARDWOOD FLOORING
Everett, Pa.   Phone 20

Aluminum Windows
$24.28 and up
We have in stock EVERY size aluminum sliding window made by the world's foremost manufacturer, of metal windows. Sizes range from 2 feet to 6 feet in width, 2 feet to 4' 2" in height. We follow every sale with a service call by a trained technician to insure perfect operation. No painting, easy to operate, weather stripped and removable for cleaning from the inside.
BUCHANAN
Lumber Co.
549 N. Centre St.
PHONE PA 2-0650

CUMBERLAND REAL ESTATE BOARD

MEMBER — NAREB

Our members are best qualified to serve your needs in real estate matters through specialized experience in the real estate business, and by thir acceptance of established standards and principles.

Only REAL ESTATE BOARD MEMBERS are REALTORS in CUMBERLAND

Must be seen to be appreciated. Situated on Valley Road near new school. 2 story modern frame, 7 rooms, den, 1½ baths, extra closets, hardwood floors, full basement, automatic oil heat, garage and repair shop, lot 192 x 304. Price low. Easy terms. Owner leaving city.

123 Arch St., 2 story frame dwelling, 8 rooms, bath, porches, new roof, small basement, one car garage. Newly papered and in very good condition. Immediate possession. Moderately priced.

GLENN WATSON & SON
213 Virginia Ave. PA 2-4040, PA 2-0278

Cedar St., LaVale, Md. 3 bedroom brick. Living room 13 x 21. Dining room 12 x 12. Kitchen 12 x 12. Den 12 x 8. Bathroom on second floor. Basement. Lot 150 x 180 fenced. 2 fish ponds. Inspection by appointment.

6 room Brick, National Highway, LaVale, Md. $11,500.00
6 room Brick, 402 Warwick Ave., Cumberland, Md. $13,000.00
4 bedroom Frame, Near Grantsville, Md. $12,500.00

D. C. Goodfellow Agency
Real Estate Storage Insurance
131 N. Centre St. Phone: PA 4-2893

CASH VALLEY ROAD
Fifty-seven acres of land with 1600 feet frontage on Cash Valley Road. Suitable for sub-dividing.

BOWMAN ADDITION
Valley Road
Located directly along Valley Road in Bowman Addition. Five room, frame bungalow. Hot air heating plant. Garage. Immediate possession. Price $13,850.

CRESAP PARK BUNGALOW
This four room and bath home is located in Valley View Drive, Cresap Park. Good basement. Hot air heat. City water. Recently covered with aluminum siding. Can give immediate possession. Price $6,250.

D. P. MILLER CO.
INSURANCE AND REALTORS
Phone PA 4-3838 No. 1 N. Liberty St.

WINDSOR ROAD
THE DINGLE
Spacious modern home with two complete baths. Four rooms and powder room on first floor; three bedrooms and two bathrooms on second floor; one large room on third floor can be used as another bedroom or den. Forced hot air gas fired furnace. Laundry room and recreation room in basement. Situated on a nice landscaped lot in beautiful surroundings. Located 836 Windsor Road—The Dingle. Price upon application. Inspection by appointment only.

JAMES W. BEACHAM
REALTOR—INSURANCE
30 S. Centre St. Phone PA 2-2090

PRICE REDUCED ON
SHRIVER AVENUE HOME
517 Shriver Avenue is an exceptionally nice home. It has a large double living room, dining room, modern kitchen with ample cabinets and automatic dishwasher and also toilet on 1st floor. The second floor has 3 nice bedrooms and tiled bath, and the third floor has 2 extra bedrooms and bath. Oak floors throughout (even on third floor), gas hot water furnace, concreted basement. Available for immediate occupancy.

"see PERRIN about it"
Perrin Bldg. on Pershing St. PA 4-2968

MOTEL — 3 YEARS OLD
MODERN 21 UNIT MOTOR COURT COMPLETELY FURNISHED plus living quarters for owner. Trailer Court in rear will accommodate 12 trailers. First time offered for sale. Other business interests require owner's attention. Property fronts 200 feet on West Va. Route 28 and is 500 feet in depth; connecting link between Route 40 and 50, seven miles south of Cumberland, Md. Ideal setup for couple.

HOWARD M. SPIKER
REALTOR — INSURANCE
20 South Centre Street PA 2-2414

CHOICE PROPERTY
in choice location on HOLLAND ST. BRICK RANCH type, living room with window wall facing east and fire place, well arranged compact kitchen, 2 bedrooms, ceramic tile bath. Full basement with Rec. area, work, laundry, furnace room and bath. Lot 65 x 120. Let us show you this excellent constructed home.
GREENE ST. Near Dingle Gate 6 room 2 story Stucco home, full basement. Lot and House in good condition. Other properties to select from.
PA 4-0880

Carl F. Schmutz Assoc. Inc.
Real Estate 16 S. Liberty St. Insurance

1905 BEDFORD ST.
One of the most desirable two story brick homes in Cumberland, situated in the beautifully landscaped neighborhood of Bedford Street Extended. First floor comprises of spacious living room with woodburning fireplace, cozy den ideally suited for television room or professional study lined with bookshelves; dining room, breakfast nook and modern built-in kitchen. Second floor, dream size master bedroom to accommodate any furniture arrangement desired, 2 additional bedrooms, tile bath and storage room. Excellent construction in first class condition. Priced at considerably less than replacement cost.

M. D. REINHART AGENCY
PArkview 2-2111 Liberty Trust Bldg.

LISTINGS WANTED!
If you have a property you want to sell, let us list it for sale. We will advertise it and make an effort to sell it, and there is no charge unless a sale is made.

HARRY B. SIMPSON
Realtor—Insurance
113 Frederick Street
Dial PA 4-5760 and PA 2-3723

LARGE LA VALE HOME
We are pleased to offer the Doctor Lookenott home in LaVale consisting of ten rooms, two baths, hot water heat, new gas furnace, two car garage, nice landscaped lot. Ideally located corner Parkside Boulevard and National Highway, near new La Vale School. Immediate occupancy.

217 CECELIA STREET
Substantial six room brick dwelling with finished attic, modern built in kitchen, bath and powder room, full basement, hot water heat. In excellent condition. A nice home in a central location. Inspection by appointment.

HOWARD M. SPIKER
REALTOR — INSURANCE
20 South Centre Street PA 2-2414

OFFERS
Duplex, 502 Park St., 8 rooms, 2 baths, 2 garages and work shop. Owner willing to sell. Phone for appointment to see.

FORT HILL AVE.
Can be 4 room bungalow with full basement or used as 7 rooms, 1½ baths home. Nice quiet section. Sale price $6900.

THE J. H. HOLZSHU CO.
INSURANCE REALTORS BONDING
21 S. CENTRE ST. PHONE PA 2-6555

NEW BUNGALOW—307 DORN AVE.
Brick construction. Modern kitchen with dishwasher, disposal and built in oven, tiled bath, large living room with wood burning fireplace, dinette and two bedrooms. Hardwood floors, full basement with garage and hot water heat. Must be seen to be appreciated.
214-216 FULTON STREET
Double brick dwelling in excellent repair. Six rooms and bath each side. Warm air heat and garage. Can be purchased as a whole or separately. Modestly priced.
401 DECATUR STREET
Well located corner property. Contains 13 rooms. Recently remodeled and renovated. Suitable for apartment or business. Full particulars on application.

WIEBEL AND WORKMEISTER
123 Frederick St. Phone PA 4-3380

BARGAIN
Near FINZEL, MD. 7 room modern home & 14 acres. Hot water heat, garage, barn, chicken house, also 3 room house. All for $7,400.
FROSTBURG, MD.
WOOD ST. Large 4 bedroom frame covered home, double garage, large lot. Special, $8,500, can finance.
OTHER PROPERTIES
PARK LA. Modern 6 room brick.
COLLEGE AVE. Home & income.
CENTRE ST. Double 5 rooms each side
ECKHART, MD.
Frame covered 7 room house, piped warm air heat, new furnace, 1½ acre lot, city water. Only $4,000.
PHONE FROSTBURG 1489
MRS. NATOLLY or PA 4-0880

CARL F. SCHMUTZ ASSOCIATES INC.
Real Estate, 16 S. Liberty St. Insurance

HOME & INVESTMENT PROPERTY
866 Maryland Ave., 2 story brick double dwelling having 6 rooms, bath, part basement, 3 porches. All in good condition. Immediate possession. Easy terms. If your rent is high — why not buy?

Another good home and investment property at 425 Cumberland St., 3 story brick dwelling, 9 rooms, 2 baths, 3 porches, modern kitchen, pantry, venetian blinds, awnings, insulated attic, full concrete basement. Both gas and coal furnaces, hot water heat, brick garage. All in good condition at an attractive price.

GLENN WATSON & SON
213 Virginia Ave. PA 2-4040, PA 4-2631

B-A-R-G-A-I-N-S-!
MIDLOTHIAN, MD.
6-Room Frame House with Bath, Hot Air Heat. Free Water, Large lot. Centrally located. $2,500.

FROSTBURG, MD.
8-Room Frame House containing 2 Apartments. 4-Rooms, Bath in each Apartment. Gas-fired Hot Water Heat, Double Garage. Well located at 97 Broadway.

Beall Insurance & Realty Co.
Phone Flag 345 — No Toll Charge —
9 WEST MAIN ST. FROSTBURG

92 ACRES, 2 DWELLINGS
Situated off Uhl Highway just before reaching Spring Gap, not far from the new Pittsburgh Plate Glass Plant and known as the Couter Place. Ample supply of good spring water piped in the new lavatory and commode in the one dwelling with galvanized pipe on hand to lay a line to the second and tenant house. Colliers' Run traverses about ¼ of the length of the farm. A nice piece of timber land on the place. Sale price $8,500.

ROBERT W. YOUNG
107 S. Lee St. PA 4-5608 or PA 2-3828

25—Building Supplies

"MASCO" Aluminum
Triple track - Triple lift Storm Window ..... As low as $20 Installed
MARYLAND SUPPLY CO.
114 S. Liberty St. PA 4-6426

Quality Lumber and Building Supplies
The South Cumberland Planing Mill Company
81 Queen St. PA 2-2600

25-Building Supplies

VERMONT FLAGSTONE
6 Colors, Irregular
SUPER CONCRETE CO.
405-11 Henderson Ph. PA 2-4260

USING any other medium or method of finding help usually only brings you in contact with the unemployed. A want ad makes your offer to the employed who may be willing to make a change as well as the unemployed and gives you a wider selection.

26-Help Wanted

MAN OR WOMAN—Make that change now. Permanent year-round work. Rawleigh Dealers earning $100 weekly & up full time. Splendid opening in Cresaptown, Cumberland, and Central Allegany Co. Write immediately. Rawleigh's Dept. MDF-20-CG, Chester, Pa.

27-Female Help Wanted

GIRL for restaurant work. Write or apply in person. Shipman's Inn, Green Ridge, Flintstone, Md.

WAITRESS Wanted, at Hyburger Restaurant, Route 40, six miles west of Cumberland.

27-Female Help Wanted

Canvassers Wanted
No car or experience necessary. We will supply transportation and training. Low priced items, sells themselves on sight. Extra high commission. Apply between 8-10 p. m., Keystone Home Furnishing Co., 158 N. Mechanic St.

DEMONSTRATORS for Christmas Toy Parties. Earn $100 weekly. No experience necessary. Car essential. Write TOY LADIES, 637 Penn Ave., Johnstown, Pa.

WOMAN to help with children & do housework in return for good pay in good home. Write Box 965-A c/o Times News.

Display Classified

Maytag
WHITACRE'S
CUMBERLAND MAYTAG
Sales & Service PA-2-2790
31 N. Mechanic St.

Display Classified

Washers and Dryers by
EASY
RATED BEST
Authorized Sales & Service
SKELLEY'S PA 2-5115
536 Pine Ave.

AUTO GLASS REPLACED PROMPTLY
CUMBERLAND PAINT & GLASS
Insurance Approved
165 N. CENTRE
DIAL PA 4-0022

Let us Install
Locke HOUSETIME GUARANTEED
WROUGHT IRON
RAILINGS
WARNER'S
1303 Va. Ave. PA 4-0774

For
EXCAVATING
OF ALL TYPES
★ Chert Fill for Driveways!
R. R. JOHNSON
Rt. 5, Cumberland, PA 4-3134

LET US PAY YOUR DEBTS with a THRIFT Package Loan
HERE'S WHAT IT WILL DO FOR YOU!
1. We pay-up all your bills or give you the money to do it plus EXTRA CASH if you want it.
2. You then have only one account; one payment at one place.
3. You choose the size payment and number of months you need.
4. Loans in any amount from $20 to $1500 on signature, car or furniture.
THRIFT PLAN LOANS
THRIFT PLAN FINANCE CORPORATION OF CUMBERLAND
Open Mon. Eve 'til 8:30. Mon. thru Fri. 9-5
LOANS MADE TO RESIDENTS OF SURROUNDING TOWNS
Loans above $300 made under Maryland Industrial Finance Co. Act.
18 N. Liberty St. ★ Robert H. Burns, Mgr. PA 4-0344

The BLIND MAN Says:
"There is No Wisdom Like Frankness!"
JASCO
Storm Doors
Storm Windows
Jalousies
Awnings
JOHN E. SHARP & CO.
McMullen Highway PA 2-7620

Enjoy OUTDOOR Comfort-INDOOR Privacy!
with NEW... Easy-to-Install
TRUSCON
ALUMINUM AWNING WINDOWS!

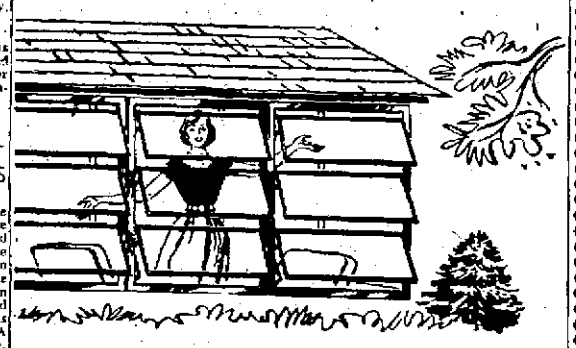

Now, you can enjoy the great outdoors, right from your own home! New TRUSCON Aluminum Awning Windows let more sunshine in, keep cold drafts out with new tilt-out ventilators that you can control with a single operator. If you plan to build or remodel, bring your plans in to us, we'll help you select the right aluminum awning window that will add value and beauty to your home.

Cumberland Cement and Supply Co.
Rear 419 N. Centre
PA 4-2000

HENRY, YOU CAN SURELY FIND A CAR AMONG THE FINE CARS LISTED BELOW!

56 DODGE Hardtop, PB. 17,000 mi.	$2300	53 DODGE 4-Dr. V-8, RH.	$600
54 BUICK Hardtop, RH. Dynaflow	$1500	55 FORD 4-Dr. Sedan. RH.	$1300
53 CHEVROLET 2-Dr. Sedan, RH.	$800	55 PONTIAC Hardtop. RH. AT.	$1700
53 CHEVROLET Conv. Coupe. White Top	$900	55 FORD Fairlane 4-Dr. RH. AT.	$1500
55 BUICK Sup. 4-Dr. RH. Dyn.	$1700	52 BUICK Sup. Hardtop, RH.	$600
55 BUICK Hardtop, RH. Dyn.	$1800	54 OLDS 4-Dr. 88. RH. AT.	$1400
56 FORD Hardtop, RH. AT.	$2100	51 MERCURY 2-Dr. Sedan. RH.	$500
55 PONTIAC 2-Dr. RH. Straight Shift.	$1500	51 CHEVROLET Club Coupe. RH.	$300
52 BUICK Sup. Hardtop, RH. Dyn.	$600	51 FORD 4-Dr. Sedan. RH.	$300
53 CADILLAC 4-Dr. 62 Sdn. RH.	$1700	57 CHEVROLET 2 Dr. 210, 900 mi. S.S.	$2500

Smith's TRIANGLE MOTORS
332-5 CENTRE
Phone PA4-0464
USED CARS
Smith's TRIANGLE MOTORS USED CARS
Entrance to the best Used Car Values in Cumberland

Stop Dreaming ABOUT A NEW CAR AND START RIDING IN ONE TODAY!

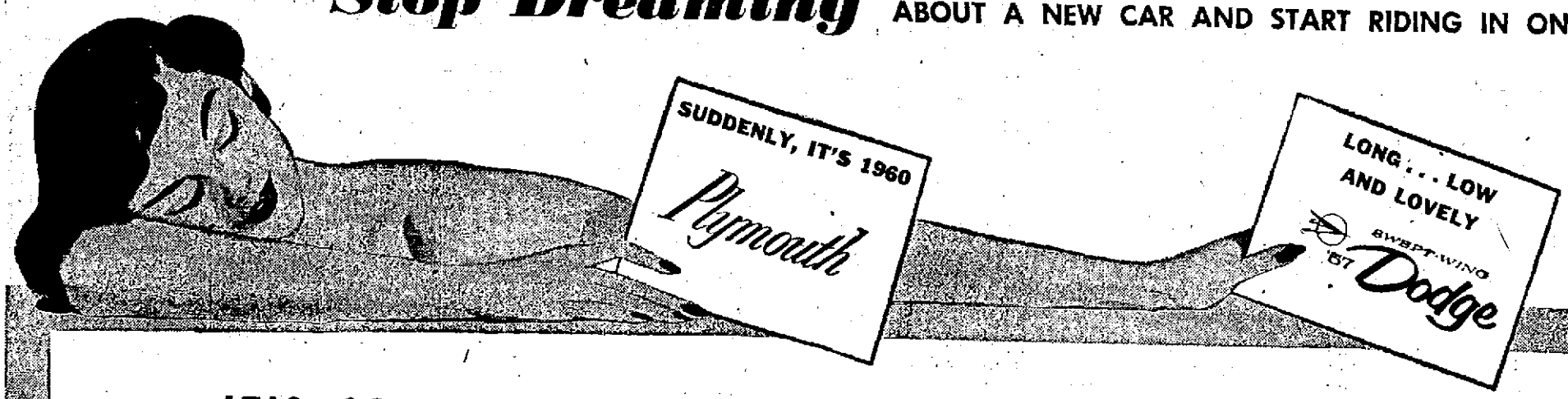

IT'S SO EASY TO DRIVE A 1957 DODGE or PLYMOUTH!!

Why settle for a warmed-over model when for so little you can own a "forward look" ALL NEW DODGE or PLYMOUTH. You may choose one of the popular, handsome convertibles pictured below or one of the many other fine models we have in stock. Do business where business is being done . . . with a VOLUME DEALER. Immediate delivery.

Plymouth Belvedere Convertible
Complete with sport tone paint, push-button transmission, deluxe steering wheel, push-button radio, backup lights, signal lights, windshield washer, variable speed electric windshield wipers, padded dash and sun visors, heater and defrosters, bumper guards (front and rear), undercoat, whitewall tires, torsion bar suspension, V-8 engine.
$2638.00

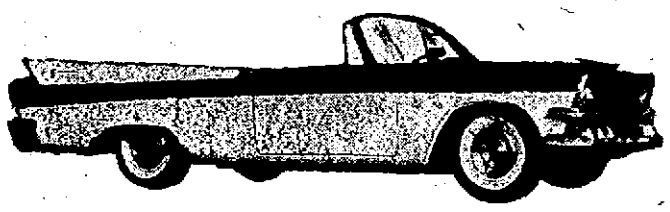

Dodge Coronet Convertible
Includes two tone paint, push-button transmission, heater and defrosters, backup lights, signal lights, right and left outside mirrors, non-glare inside mirror, push-button radio, deluxe steering wheel, wheel covers, stone shields, dual antennas, foam seat, rear bumper guards, carpets, tinted glass with shaded windshield, undercoat, whitewall tires, torsion bar suspension, V-8 engine.
$2821.00

HIGHEST TRADE ALLOWANCES - EASY TERMS - BANK RATES

"Woody" GURLEY'S, Inc.
123 S. LIBERTY ST. OPEN TILL 9 P. M. PA 2-0200

28-Male Help Wanted

ASSISTANT MANAGER

Man, age 23 to 35 to assist manager of Consumer Finance Office. Train for managerial duties in Petersburg, W. Va. Interesting and rewarding work. Permanent position. Liberal starting salary with increase based on progress. Free Life and Major Medical Insurance. 2-week vacation with pay. Man selected will be high school graduate with good health and personality. Business experience helpful but not essential.

TO APPLY:
PHONE MR. WAGONER
UNION FINANCE CO.
Phone Keyser 3451
96 North Main St. Keyser, W. Va.

Collector-Salesman

For established routes in Cumberland area. High salary plus commission, bonus and paid vacations. Right person can earn $125 or more per week. Apply in person, Keystone Home Furnishing Co., 158 N. Mechanic St., between 8 and 10 A.M.

COLLECTOR—SALESMAN
Excellent salary, commission and bonus. See Mr. Lichtenstein, 176 N. Centre Street.

SERVICE STATION ATTENDANT
APPLY: ST. CLOUD MOTORS
FROSTBURG.

YOUNG MEN

One of the oldest and largest manufacturing companies in the world is looking for ambitious men with a desire to go ahead. The position offers permanent and secure future. Starting salary with commission, hospitalization, life insurance, retirement benefits, two weeks paid annual vacation. Apply Roy J. Canby, Manager, Singer Sewing Machine Co.

AMBITIOUS MAN with car, dissatisfied with present earnings, to service established Fuller Brush territory, distribute catalogs and take orders. Average $75 a week to start. Write: Mr. Bradley, 603 Hilltop Drive, Cumberland, Md.

AFL STONE MASONS & Bricklayers for Lodge construction at Mont Chateau State Park. Telephone Morgantown 8471. Write; Route No. 6, Morgantown, West Virginia.

WANTED — Man with car to work 8 hours a day to replace one that won't. Box 946-A, c/o Times-News.

WANTED PAINTER — Write giving references and phone number; Box 564-A c/o Times-News.

MAN to sell used lawnmowers and bicycles. Already have 26 orders for bicycles in Cumberland, ten for lawnmowers and bicycles in Frederick. Write Box 966-AX c/o Times-News.

MAN WITH CAR
Good opportunity, no investment, good references. Full time only. Phone PA 2-8554 Thursday and Friday, 7 p. m. to 9 p. m. to arrange for interview.

WANTED — Two men with car to work 3½ days a week. Permanent. Write Box 968-A c/o Times-News.

31-Situations Wanted

WANTED to care for convalescing or elderly persons, live in or out. Phone PA 4-0986.

32-Instructions

LEARN TO DRIVE — Dual Controls. Automatics, Straight Shifts. 9 to 9. Howard Twigg, 134 Bedford. PA 2-7333

34-Lost and Found

LOST — Brown male Collie dog. Answers to name "Brownie." Children's pet. Phone PA 2-3592.

35-Miscellaneous

SEPTIC TANKS CLEANED $25. Modern equip't. Bi-State Disposal Service. Write or Phone Lonaconing HO 3-4101

EXCAVATING. Top soil, fill dirt. Road material. E. M. Howley. Dial PA 2-1226.

Good rich topsoil, fill dirt, excavating, blacktopping driveways. PHONE CO 4-4198

WELL DRILLING
25 yrs. Exp. Modern steel equipment. Pump Installations, Galvanized Casing. F. V. CARPENTER WELL DRILLING P. O. Box 352, Cumb., Ph. RE 8-9200

Excavating *Bulldozing*
Asphalt Driveways — Parking Lots
Fill dirt *Top soil*
Orrie Sensabaugh *PA 4-5953*

LAWN MOWERS SHARPENED. HAND OR POWER, 14 OAK ST. PA 2-2361.

SHOVELS — DOZERS
Mobile Cranes, Back Hoes, High Lifts, Compressors, Paving Breakers, Drills, Tractor-Trailers, Low Bed Trailers, Pole Trailers, Trucks of all kinds. Fill ground and road material.
We have more than 200 Pieces of Equipment to serve your needs!
BAUGHMAN CONTRACTING
Rt. 40 West. *Dial PA 2-4588*

Septic Tanks Cleaned
$20 LEROY KENNELL
Bandman 111-R-5; Cumberland PA2-4241

FOR EXCAVATING OF ALL TYPES Clean Fill for Driveways
R. R. JOHNSON, RT. 5, PA 4-3136

Block Laying, Cement Work
PHONE PA 2-2699

COMPLETE HOME Improvements: Spouting, Painting, Roofing. Concrete Brick and Block work. Kuhn-Durr, PA 4-0647, PA 2-4847.

VACATION at ease. Board your dog by day, week or month. $1.00 a day. Sheridan and Laura McKenzie's Kennel, Riordan Road, Westernport, Phone 3876.

36-Watch, Clock Repairs

FAST, EFFICIENT WATCH REPAIRS
JOHN NEWCOMER
213 Virginia Ave. PA 2-5558

38-Moving, Storing

GRAPES TRANSFER
Dial PA 4-5622

MEDERS TRANSFER, LOCAL LONG DISTANCE AGENT NORTH AMERICAN VAN LINES PA 4-3900

AGENT, MAYFLOWER TRANSIT LOCAL, LONG DISTANCE MOVING KLAVUHN TRANSFER PA 4-2770

JOHN APPEL TRANSFER LOCAL LONG DISTANCE MOVING AGENT GREYVAN LINES PA 4-1623

BENNETT Transfer and Storage Co.
Local—Long Distance
PHONE PA 2-6770

39--Painting, Paperhanging

PAPERHANGING Free Estimates PA 4-4018
South End Wallpaper Shop, 331 Va. Ave.

PAINTING Exterior-Interior. Free estimates. 30 years exp. Best materials. Call J. L. Wilbert, PA 2-6335.

40-Personals

VACATIONERS, have the home town news follow you while you are away from home. You can have the Cumberland News or Evening Times mailed any where in the States for 6c per copy; Sunday Times for 10c per copy. Befor you take your trip Phone the Times-News Circulation Department: PA 2-4600 to order your paper.

41-Professional Services

REST HOME for male and female patients, nearby Cumberland. Write Tri-State Employment, LaVale. PA 4-1962.

43—Piano Tuning

Piano Tuning & Repairing
Laurence Griffith *PA-2-1633*

ROBERT W MORELAND, ASST. Tunes, Repairs School, Church, Home Pianos. PA 4-1064 Used Pianos.

45-Radio Service

GUARANTEED RADIO SERVICE. Specializing home & auto radios. DOLANS 11 N. George St. PA 4-3535

46-Television Service

UNITED TV
We repair all makes Radio, T-V
54 Bedford St. PA 4-1666

Zenith TV AUTHORIZED Sales & Service
REINHART'S, PA2-5830, 9 a.m. 11 p.m.

CUMBERLAND ELECTRIC CO.
TV services on all makes—Guaranteed. Nite-Sunday service available PA 2-6193

Humbertson's
STRAND TV Sales & Service
Rt. 40 LaVale PA 2-7220 Open 'till 9

47—Real Estate for Sale

COLUMBUS PRE-CUT HOMES
Do It Yourself — Save $2000
Lester McGill, Agent PA 2-2695

We have cash buyers for modern homes. Guaranteed Results or no cost to you. Your inquiries welcomed. M. D. Reinhart Agency—PA 2-2111

New 4 room brick file bungalow. Ready to move into. Large lot., Fort Ashby.
J. S. HUTTON, REALTOR
9 Bridge St., Ridgeley RE 2-8700

MAYBURY-POLAND REALTY
REAL ESTATE BROKERS
PHONE PIEDMONT 5011

Attention House Trailer Owners
Your monthly rent will pay for a lot. $20 down and $15 per month including cit. water and electricity services, sewer tap, paved street. Size of lot, 50' x 125'. Located near McMullen Blvd., 2 miles from Cumberland.
HOWARD BUCHANAN, INC.
Office 549 N. Centre, PA 2-0650.
Evenings, dial PA 4-3293.

511 WASHINGTON ST. — Apartment house. Three large apartments, full basement, two garages. Good investment.

A REAL HOME BARGAIN
5 rooms and tile bath with 3 bedrooms, plenty of closets, garage, full basement, oil fired baseboard heating, fireplace, birch cabinets, hardwood floors, cement walks, beautifully landscaped. Located at Furnace Acres, 5 miles from Cumberland just off Route 28 near Old Furnace Church. We are offering this modern home now for a low down payment and monthly payments as rent. Compare our offer with any other you have had. For details and inspection appointment, phone Fort Ashby 2141 or 4331.

6 ROOM FRAME, 3 bedrooms, modern kitchen. $9,500; 5 rooms, modern, $8,000. Potomac Park, PA 4-1424.

Model frame home on Rose Garden Estates, 6 8-10 miles south of Pittsburgh Plate Glass Plant on Route 51. 6 rooms, 3 bedrooms, large recreation room. Many quality features. Phone Salisbury, Pa., MOhawk 2-4692. Home open Sundays for inspection. Weekdays by appointment.

3 BEDROOM Brick, living room, dining room, kitchen, hot water heat, yard, garage. Good condition. $6500. Opie Annan, 58 N. Centre St., PA 4-0260.

NICE Suburban 5-Room Cape Cod Home Gramlich Road, LaVale. Lovely yard, 1-acre fine land, Barbecue. $8,850. MILLENSON Real Estate, PA 4-5599

WILL BUILD 2 bedroom rambler $8,875. 3 bedroom $10,450. Split level $11,000. Mauk Construction, PA 4-4280.

SUMMER cottage, 4 rooms furnished, refrigerator, electric range, phone. Screened in porch. Nice grounds, 2 miles from Cumberland on Evitts Creek. Write Box 963-A c/o Times-News.

FOUR rooms, bath, utility room. One floor. Gas fired furnace. 2 level lots. Apply: 703 Hilltop Drive.

9½ MILES FROM CITY
PRE-CIVIL WAR BRICK, 9-ROOMS, TWO LARGE RECEPTION HALLS, THREE BATHS, STEAM HEAT, FIRE PLACES, LARGE OLD BOXWOOD. THIS IS YOUR ONE CHANCE TO ACQUIRE A BEAUTIFUL COUNTRY HOME. OPIE ANNAN. GR 4-3921.

SMALL farm with 9 room frame dwelling, hot water heat, automatic hot water, spring water; 11 acres, 9 tillable; fruit trees; good barn; $9,000. Opie Annan, 58 N. Centre. PA 4-0260.

SIX room house. Bowling Green. Good condition. Will sell or trade for smaller house. PA 1-3257.

NEW 3 bedroom brick. Large living room, fireplace. Birch kitchen cabinets, tile bath, full basement, oil furnace. Price on inspection. Fort Ashby 2081.

WHY PAY HIGH RENT
This attractive Park Heights residence can be yours for a small down payment with monthly payments less than rent. Call PA 4-2451.

REAL ESTATE SERVICE
Let us list your property
We Get Results!
The HAROLD R. FLETCHER CO.
28 N. LIBERTY ST. DIAL PA 4-6428

Six room camp, 1 3/10 acres ground. Fully furnished, beautifully landscaped, bath. Fronts on Pattersons Creek back of VFW. Dam on back of property. FLOYD P. GRACE, Real Estate Ridgeley, W. Va. Phone RE 8-9202

PRODUCING 70-acre Dairy Farm, 5 bedroom house, all modern conveniences. Stock and equipment, $14,300. For inspection, phone Bedford Valley 139.

LARGE homesites, beautiful trees. Growing area. 100 ft. frontage. $600. cash or terms. PA 2-0147.

BRICK 7 ROOMS and bath, 1 acre ground, 3 miles south of Grantsville near Maple Grove Church. $5,000. Phone Grantsville 2505.

Modern 7 room brick house, Apply 18 High Street. Phone Frostburg 20-R.

Display Classified

CAR RADIOS REPAIRED
DRIVE-IN SERVICE
Humbertson's
STRAND TV LAVALE
Next to Super 40 Drive-in
PA 2-7220
Save money on new, car radio installations

LOANS $50 - $150 - $250
UP TO $1500

Cash You Receive	20 Monthly Payments
$100.00	$ 6.72
200.00	13.44
300.00	20.16
Cash You Receive	**24 Monthly Payments**
$ 508.00	$25.00
740.32	36.00
1032.00	50.00

Payments above include principal and charges if repaid on schedule. Charges on loans above $300 are made under the Industrial Finance Law.

PHONE TODAY!
FAMILY
FINANCE CORPORATION
40 N. Mechanic Street
Telephone:
PArkview 4-3600
Open daily 9:00 to 5:00
Monday 9:00 to 8:00

47—Real Estate For Sale

LAVALE — Second St., Woodlawn. 3 bedrooms, 2½ baths, living room, dining room, kitchen. Gas heat. Detached garage. Extras include paneled game room, 12 x 28; storeroom; laundry and furnace room. PA 4-2162 between 7-8 p. m., W. J. Gunter.

MODERN DUPLEX, five rooms each floor. Hardwood floors, cedar cupboards. Drive-in garage, porches, central, automatic heat. Call PA 2-3013 after five.

BUSINESS and residence site available on Maryland Avenue, Westernport; both occupied. Also adjoining lot. Michael DiChesare, Rt. 3, Keyser, W. Va.

NEARBY FARM
40 or more acres
½ mi. from Winchester Road 7 room frame dwelling.
ONLY $7,000
Let us show you this bargain
The HAROLD R. FLETCHER Co.
28 N. Liberty St. Cumberland, Md.
DIAL PA 4-6428

NEARLY ACRE — 7½ level lots, all facilities, fronting Fairgo Road, bordering 2 streets. Ideal for developing homes, business, warehouse, trailer site. J. O. Bishop, Box 98, Cresaptown.

To Sell Your Property Consult
George Waingold Real Estate
PA 2-2152 PA 4-2383

48-Roofing, Spouting

New Roofing, Painting, Gutters Metal Work, all types. Estimates free. 30 yrs. Exp. Alex J. Schute, PA 2-6505

HUMES Home Improvement Co., general contracting in roofing. J M and insulbrie siding. Also Aluminum Siding. No down payment. Phone PA 2-1894, PA 4-3595, 337 Davidson St.

Roofing, Spouting, Siding, Awnings three years to pay Guaranteed work Andrew Will, Phone CO 4-5456

ALL TYPES—ROOFING, SIDING
Applied by Experts
10 YEAR WRITTEN GUARANTEE ON LABOR AND MATERIALS
Ask about Sears own
MODERNIZING CREDIT PLAN
NO MONEY DOWN
UP TO 36 MONTHS TO PAY
Call PA 2-5100 for FREE Estimate
SEARS, ROEBUCK & CO.
179 BALTIMORE ST.

ROOFING
ALL TYPES—NEW & REPAIRS
E. W. ABELL PA 2-7811

GARLITZ Home Improvement Co. Building Contractor. Johns-Manville Insulbrie Siding, Roofing, Block laying. PA 4-0255.

ROOFING, SIDING, Painting, Spouting, General repairs. Call Cumb. PA 4-3494. Hyndman 137-H-5. Free estimates. Bittinger-Buckelt.

50-Upholstering

UPHOLSTERING: Truck Seats & Conv. Tops. Window screens made to order. GEO. HRAGG, LaVale, Md. PA 4-4611

POSSELT'S
Custom Upholstering, Furniture Repairs, Awnings & Tarpaulins
131 Frederick St. Oldest, most reliable
Dial PA 2-4715. Over 35 years in city.

CUSTOM MADE FURNITURE
Recovering and Spring Repair
C. E. Brode 555 Greene PA 2-1890

UPHOLSTERING automobile Furniture
AUTO CONVERTIBLE TOPS
TRUCK SEATS TARPAULINS
HASTINGS ALUMINUM AWNINGS
Geo S Warner 1291 Va Ave PA 4-0774

Display Classified

Big Bills?

Take advantage of our liberal credit policies and budget loan plans.
Get $50, $100, $200 or more on
- SIGNATURE
- AUTOMOBILE
- FURNITURE

Come in today—or if in a hurry—phone and make all arrangements in advance.
NATIONAL LOAN CO.
201 S. GEORGE PA 4-6912
David Sigel, Mgr.
—Free Customer Parking on our Lot—

50—Upholstering

UPHOLSTERING
John Troxell, 223 Davidson PA 4-2094

51—Vacuum Cleaners

VACUUM CLEANERS
New & Rebuilt. Fully Guaranteed!
PARTS & SERVICE, ALL MAKES
ABC VACUUM STORES PA 4-4510
PICK UP & DELIVERY

HOOVER VACUUM CLEANER SERVICE
PA 2-5070 1302 VA. AVE.

FOR SALE
BY THE
STATE ROADS COMMISSION
Sealed bids will be received until noon, Tuesday, July 23, 1957, at the office of the State Roads Commission at Baltimore, Maryland; offering to purchase the improvements located on the former Paul R. Davis property, 318 Laing Ave., Cumberland, Md., consisting of a 2 story brick house with 10 rooms and 2 baths, hot air furnace, automatic gas hot water heater, kitchen and bath fixtures on the proposed highway improvement known as The Industrial Highway. All of these improvements must be removed down to the ground line, by midnight, Friday, August 16, 1957.
Details, bidding forms and special bidding envelopes may be obtained at the State Roads Commission Office Braddock Road, Cumberland, Maryland. Inspection Monday through Friday by contacting same office, Phone PA 4-5670.
Adv. N-T-July 9-10-11-12-13-15-16-17-18-19

Display Classified

Georgia Watermelons
49c and 59c each
No. 1 Virginia
New Potatoes
$1.29 50-lb. bag
Large Clean White
Delaware Potatoes
$1.49 50-lb. bag
HAGER'S
Super Fruit Market
Narrows at Lovers Leap

Air Conditioning
By Buy
Carrier
Call your dealer
or
AIRCON
Engineering & Supply
PA 2-7269

BEST BUY
in small dozers!

New 42 HP CASE-TERRATRAC Model 320 angledozers, with 148 cu. in. Case engine, develops more power with lower fuel cost than any other rig in its class. Heavy-duty construction throughout, with exclusive center-mounted torque tube, plus vastly improved steering. Write for Free catalog.

Morgan Brothers Industrial Sales
Rt. 40—West City Limits
Phone Frostburg 1080

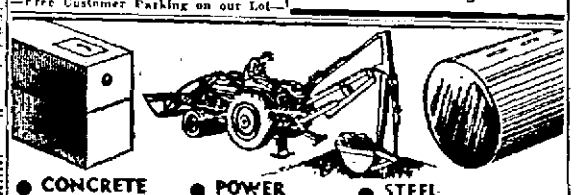

- CONCRETE SEPTIC TANKS — Sewerage Installations
- POWER EXCAVATING TRENCHING
- STEEL STORAGE TANKS — Stock or Custom Made

PILE BROTHERS
McMullen Hwy. More information Call: PA 2-8181 or 2-8185

Frank A. Trozzo

another new
STATE FARM AGENT

I'm a neighbor of yours — able to provide protection for all your personal insurance needs. I may be able to save you money, too — on auto financing and insurance through my Bank Plan. Or perhaps I can help you work out more satisfactory protection for your family and your home. These are jobs for which I've been specially trained. Call me or see me soon. I'm anxious to meet you.

STATE FARM INSURANCE
IT PAYS TO KNOW YOUR STATE FARM AGENT
FRANK A. TROZZO
765 Riverview Terrace PA 4-0323

LI'L ABNER — By Al Capp

STEVE CANYON — By Milton Caniff

RIP KIRBY — By John Prentice and Fred Dickenson

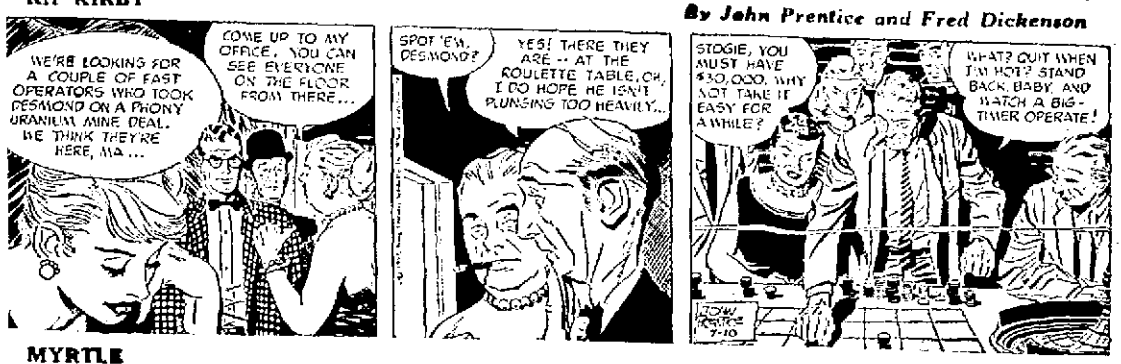

MYRTLE — By Dudley Fisher

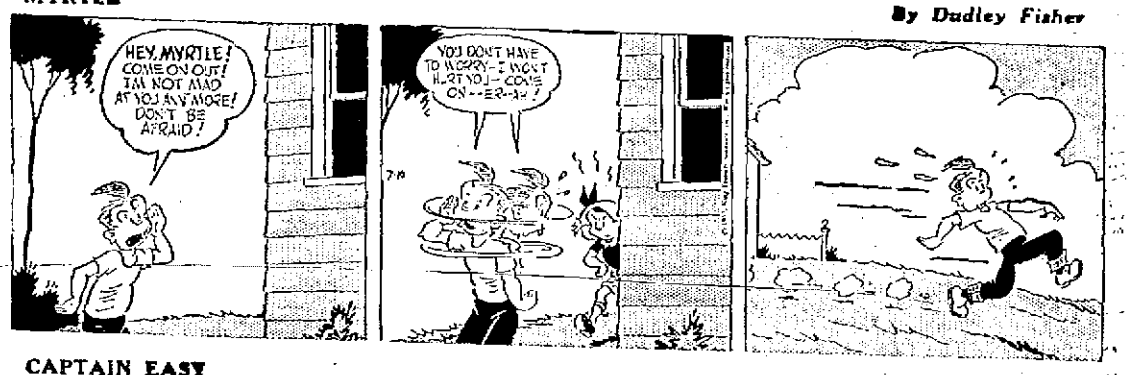

CAPTAIN EASY — By Leslie Turner

BOOTS AND HER BUDDIES — By Edgar Martin

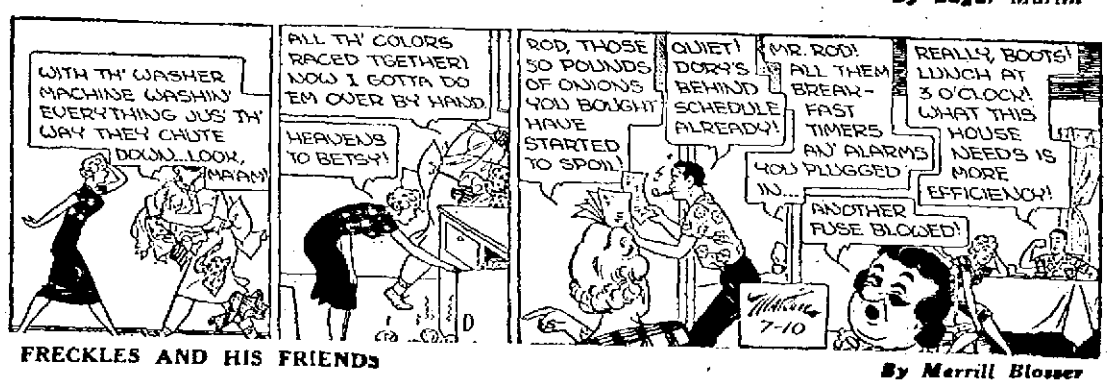

FRECKLES AND HIS FRIENDS — By Merrill Blosser

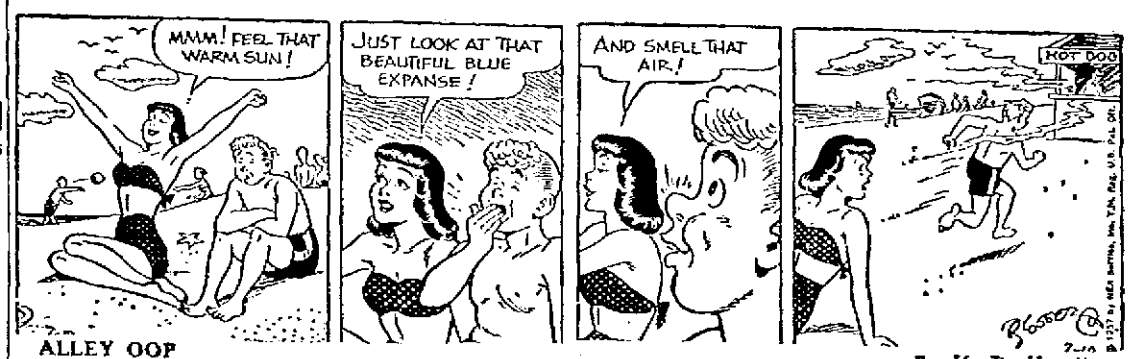

ALLEY OOP — By V. T. Hamlin

MICKEY MOUSE — By Walt Disney

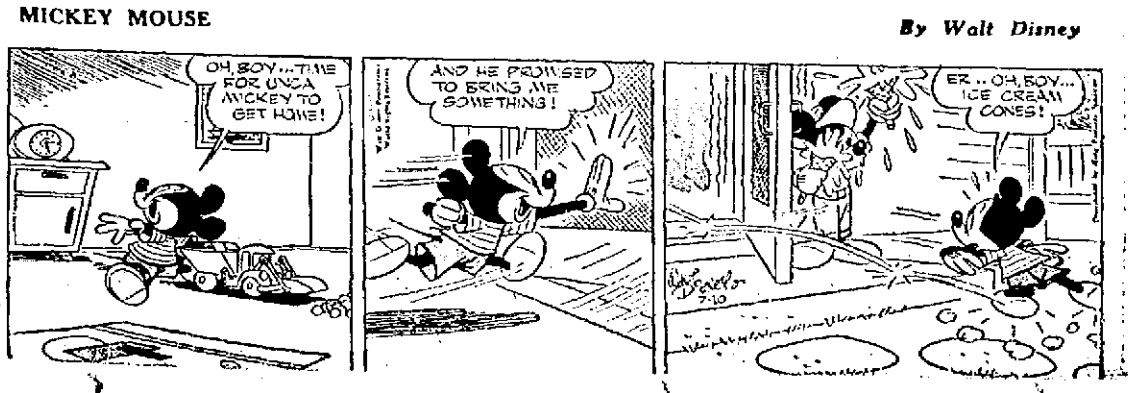

Decomposed Infant Body Found In Box

Morgantown Police Begin Investigation; In College Area

MORGANTOWN, W. Va. (AP) — The decomposed body of a newborn infant, wrapped in a 1955 newspaper and sealed in a box, was found yesterday in a warehouse in the rear of the Book Exchange, adjacent to the West Virginia University campus.

Morgantown Police Chief John Lewis said that an employe discovered the body on the top shelf of the warehouse, used for storage by the Book Exchange.

Lewis said that police were unable to determine the age and sex of the infant. The body was taken to the WVU Medical Center where it will be examined today by University Pathologist M. L. Hobbs.

The body had been placed in a box, covered with wrapping paper and sealed with tape. This box was placed in another box with similar wrapping and tape, Lewis said.

The body had been wrapped in a newspaper dated Nov. 11, 1955. Lewis quoted the employe that he had noticed an odor in the warehouse last fall.

A coroner's jury has been empanceled but will await the report of Dr. Hobbs before returning its findings, Lewis said.

Cools Your Mouth
Freshens Your Taste
Enjoy chewing delicious Wrigley's Spearmint Gum every day. Millions do.
Buy some today.
WRIGLEY'S SPEARMINT CHEWING GUM

Births

ABBOTT—Mr. and Mrs. Wayne S., Cresaptown, a son this morning in Memorial Hospital.

GAUGHAN—Mr. and Mrs. James Mt. Savage, a son yesterday in Miners Hospital, Frostburg.

KREGER—Mr. and Mrs. Joseph E., RD 3, city, a daughter this morning in Memorial.

LAPP—Mr. and Mrs. Ralph, Hyattsville, a son on July 5. The mother is the former Miss Beatrice Rudy, Maryland Avenue.

MILLER—Mr. and Mrs. Charles, Mt. Savage, a son this morning in Miners Hospital.

SINE—Mr. and Mrs. Charles S., RD 3, city, a daughter this morning in Memorial.

WINNER—Mr. and Mrs. John, Shaft, a daughter this morning in Miners Hospital.

Poultry Bill Approved By U. S. House

WASHINGTON (AP) — The House passed and sent to the Senate today a bill to require compulsory government inspection of poultry and poultry products.

Passage was by standing vote of 93-23. A similar bill has been passed by the Senate, which now must decide whether to accept the House version or send the two bills to conference.

The bill would subject poultry and poultry products entering interstate commerce to the same inspection standards which have been applied on red meat for many years. It would not normally affect poultry sold or processed within a state, but would allow the agriculture department to require inspection in major consuming areas even on poultry which does *not come from outside the state.*

Prime Minister Nehru of India keeps a brass mold of Abraham Lincoln's hand on his study table.

F. V. duPont Appointed To PSC Position

BALTIMORE, (AP) — Francis V. du Pont of Cambridge has been named to a six-year term on the Public Service Commission by Gov. McKeldin.

Du Pont, who has 35 years of highway experience in state and federal government work, will succeed Wilmer Fell Davis, former state senator from Caroline County whose term expired June 1. Both men are Republicans.

Since leaving federal service on Jan. 1, 1956, du Pont has been a member of McKeldin's Advisory Council on Roads. With the federal government, he served about two years as commissioner on the U.S. Bureau of Public Works and later as consultant to the secretary of commerce.

Du Pont was chairman of the Delaware State Highway Commission for almost 25 years.

Latest Equipment Relocates House

The latest type of moving equipment was used today to relocate a home at Gilpintown, the move made necessary because of the relocation of U. S. Route 40 at the west foot of Polish Mountain.

The home, owned by J. E. Mullanex, is a 28 by 45 foot ranch-type structure, which was being transported 100 feet from its original location. The moving was done by Wilson Elz, Carroll County businessman who specializes in such work.

The method used is known as the "dolly" system because of the placement of the home on steel girders which are mounted atop 24 large wheels. The move was completed in several hours.

The Mullenex home was located too close to the new bridge being erected across Town Creek, State Roads Commission spokesmen said, adding that work on the new bridge is almost completed.

Gets Building Permit

Arthur F. Gellner has obtained a permit from the building engineer to construct a one-story dwelling at 814 Columbia Avenue on Lot 4 of Cumberland Improvement Company northern addition. The brick veneer structure with concrete block foundation and asphalt shingle roof is estimated to cost $6,000.

Obituary

(Continued from Page 11)

Hafer's mortuary in LaVale.

Besides his son and widow, he is survived by a daughter, two brothers, a sister, two grandchildren and two great grandchildren.

The body is at the Stanley Funeral Home in New Castle where services will be conducted tomorrow at 2 p. m. Interment will be in the Batson Cemetery there.

William A. Turner

KEYSER — William Albert Turner, 68, former resident, died Monday in St. Francis Hospital, St. Petersburg, Fla.

A native of England, Mr. Turner resided here a number of years before moving to Florida 12 years ago. He was a member of Lodge 1912, BPO Elks, Madeira, Fla., and a member of Lodge 1145, LOO Moose, St. Petersburg.

Surviving, in addition to his mother, Julia K. (Giblin) Turner, St. Petersburg, are his widow, Ann L. (Kile) Turner; a sister, Mrs. Mary Seyfert, Ontario, Canada, and a brother, Charles Turner, St. Petersburg.

The body will arrive at the Rogers Funeral Home here tomorrow. Services will be conducted there Friday at 10:30 a. m. by Rev. John D. MacLeod, pastor of Keyser Presbyterian Church. Burial will be in the Lahmansville Cemetery.

Mrs. Mary E. Hodges

Mrs. Mary Elizabeth Hodges, 73, mother of Dr. W. Royce Hodges, Braddock Road, died yesterday at Pennsylvania Hospital in Philadelphia, where she had been a patient for a number of years.

She was the widow of Dr. Wyllys R. Hodges, local physician, who died July 13, 1938. Born December 1, 1873 at Millville, Pa., Mrs. Hodges was a daughter of the late Charles and Anna (Eves) Kline.

Surviving besides her son are a brother, J. Albert Kline, West Liberty, Iowa, a sister, Mrs. Alberta Gordner, Williamsport, Pa., a grandson, W. Royce Hodges III, and a number of nieces and nephews.

The body is at the George Funeral Home.

Miss Mary A. Roberts

KEYSER — Miss Mary Ann Roberts, 71, of 155 Argyle Street, died yesterday at Potomac Valley Hospital.

A lifelong resident of Mineral County, she was a daughter of the late Joseph L. and Jane (Leatherman) Roberts.

Survivors include two sisters, Miss Anna Roberts and Mrs. Sadie Wilson, both of Keyser, and a brother, Homer F. Roberts, also of Keyser.

A service will be conducted tomorrow at 2:30 p. m. at Church of the Brethren, South Main Street, by Rev. Fred M. Bowman, pastor. Burial will be in Thrush Cemetery at Antioch.

The body is at the Rogers Funeral Home here and will be taken to the church tomorrow at 1:30 p. m.

Walter W. Pollard

OAKLAND — Walter Weir Pollard, 86, died yesterday at the Weeks *Nursing Home here*, where he had been a patient the past 18 months.

Born at Aylett, Va., he was a son of the late Mr. and Mrs. Edward S. Wood. He was a retired businessman and a member of the Episcopal Church.

He is survived by two sons, Col. Douglas G. Pollard, U. S. Army retired, Vero Beach, Fla., and Walter W. Pollard Jr., Hagerstown, and seven grandchildren.

The body is at the Leighton Funeral Home here where services were conducted today by Rev. John J. Atwell, rector of St. Matthew's Episcopal Church. The body will be taken to Baltimore tomorrow morning for burial in Loudoun Park Cemetery.

Mrs. Roy Nave

Mrs. Carrie Caroline Nave, 67, wife of Roy H. Nave, RD 3, Bedford Valley, Pa., died yesterday at her home after an illness of two years.

A native of Bedford County, she was a daughter of the late John and Clara (Barthlow) Miller. She was a member of Mineral Spring Methodist Church.

Also surviving besides her husband, are two daughters, Mrs. Richard Bingman, RD 3, Bedford Valley, and Mrs. Elwood Anderson, Cumberland, and six grandchildren.

The body is at the George Funeral Home here.

Services will be conducted Friday at 2 p. m. at the funeral home by Rev. John Holbert of the Bedford Circuit. Interment will be in Fellowship Cemetery at Centreville.

Arthur C. Beachy

GRANTSVILLE — Services for Arthur C. Beachy, 64, who died at the home of his son, Robert Beachy, Atlanta, Ga., were conducted last week in Philadelphia where he had resided.

He was a son of the late Christian M. and Alena J. (Folk) Beachy of Grantsville.

Besides his son, he is survived by three brothers, Herbert Beachy, Wellman, Iowa; Frank Beachy, Swissvale, Pa., and Earl Beachy, Zanesville, Ohio; a sister, Mrs. Harry J. Bender, of here, and three grandsons.

Lawrence M. Blackburn

PIEDMONT — Lawrence Mont Blackburn, 60, of 192 West Fairview Street, died this morning in Potomac Valley Hospital, Keyser, where he had been a patient eight weeks.

Born in Elk Garden, a son of the late Mr. and Mrs. James Blackburn, he had resided here 40 years. Mr. Blackburn, a veteran of World War I, had been employed 29 years at the Luke mill of the West Virginia Pulp and Paper Company. He held membership in Trinity Methodist Church and Kelly-Mansfield Post 52, American Legion.

Surviving are his widow, Mrs. Mabel (Grady) Blackburn; a son, Lawrence C. Blackburn, Keyser; a daughter, Mrs. Frank Foster, Piedmont; five brothers, Frederick and Gilbert Blackburn, both of Piedmont; Howard Blackburn, Westernport; Arthur Blackburn, Keyser, and Cecil Blackburn, of Virginia, and four grandchildren.

The body is at the Beal Funeral Home, Westernport; where services will be conducted Friday at 2 p. m. by Rev. L. E. Crowson, pastor of Trinity Church. Interment will be in Philos Cemetery where military honors will be accorded by Kelly-Mansfield Post.

Stevens Services

FROSTBURG — Services for John Stevens, 59, of 154 Green Street, who died yesterday at his home, will be conducted tomorrow at 2:30 p. m. at the Durst Funeral Home.

Rev. Edward A. Godsey, pastor of First Methodist Church, will officiate and interment will be in Frostburg Memorial Park.

Members of Farrady Post 24, American Legion, will serve as pallbearers and conduct military rites at the grave.

He was the son of the late Henry and Sarah (Davis) Stevens.

He is survived by his widow, Idella (Wright) Stevens, at home; five brothers, Charles Stevens, Texas City, Texas; Lloyd Stevens, Crisfield; Benjamin Stevens, Frostburg; Walter, Arnold, and James Stevens, of Frostburg.

Five sisters, Mrs. Richard Truly and Mrs. Margaret Yates, both of Frostburg; Mrs. Edgar Brittle, Clearwater, Fla.; Mrs. Elmer Moomaw, Crisfield, and Mrs. Bernard Creegan, Cumberland.

He was a retired employe of the traffic department of the Celanese Company. He was a member of First Methodist Church, and a member of the Fraternal Order of Eagles, Aerie 1273. He was also a member of Farrady Post 24, American Legion and was a veteran of World War I.

The body will be at the Durst Funeral Home after 7 p. m. today.

Beeche Services

Services for Earl J. Beeche, 58, former resident, who died Saturday at his home in Miami, Fla., will be conducted tomorrow at 2 p. m. at the Scarpelli Funeral Home.

Rev. Edward P. Heinze, pastor of Hagerstown Lutheran Church and former pastor here at St. John's Lutheran Church, will officiate. Interment will be in Rose Hill Cemetery.

Pallbearers will be Kirk Lathrum, Harold Hoyle, Lee Marple, Garland Packey, Francis Coyle and James Gunning.

Stafford Services

Services for Mrs. Eleanor O. Stafford, who died yesterday at her home, 605 Washington Street, will be conducted tomorrow at 2 p. m. at the Kight Funeral Home.

Rev. Carlton M. Harris, pastor of Centre Street Methodist Church, and Rv. Paul Conley, assistant pastor, will officiate and interment will be in Hillcrest Burial Park.

Pallbearers will be Fred Jackson, Harry Simpson, Harry Reed, Albert List, Bernard Whitacre and John Nicklin.

Wicomico Votes Pay Increase For Teachers

SALISBURY, (AP) — Wicomico County commissioners have voted the county's 350 public school teachers a $100 bonus, but it won't be effective this year.

The commissioners made the pay increase effective July 1, 1958, they said, because the county budget and tax rate already have been set for this year and the contingency fund does not have enough money to support the increase.

The commissioners had turned down an earlier request for a pay raise, leaving the county one of only three in the State which have not raised teacher salaries.

E-X-P-E-R-T CAMERA REPAIRS
CURL'S CAMERA SHOP
56 N. Centre St.

TOMATOES
U. S. No. 1 Fancy SLICERS
LB 19c
Del Monte Catsup 2 LGE BTLS 39c
Armour's Lard 2 1-LB CART 41c
Vacuum Packed Coffee LB CAN ... 69c
LEAN BOILING BEEF 21c LB.
CRISCO SPRY 3 LB. Can 93c
PUBLIC SERVICE FOOD MARKETS
26 N GEORGE STREET AND CRESAPTOWN

Free Storage Bag
with every
Man's or Woman's COAT
DRY CLEANED & PRESSED
Harry FOOTER & Co.
CLEANERS
This offer good at ALL our stores
in
Cumberland, LaVale, Frostburg
Piedmont and Keyser
DRESS SHIRTS Laundered
In Our Own Plant • Cellophane Wrapped
Missing Buttons Replaced

SAVE ALMOST ONE-HALF!
The HOOVER "LARK"
THE LIGHTEST, BRIGHTEST UPRIGHT CLEANER OF THEM ALL!
Formerly 97.50
49.50
IT BEATS AS IT SWEEPS, AS IT CLEANS . . . NO RUBBING OR SCRUBBING AT THE RUG . . . THE HOOVER DOES THE WORK . . . YOU MERELY GUIDE IT. NO DUST BAG TO EMPTY . . . THE OVER-SIZE THROWAWAY BAG IS QUICKLY AND EASILY CHANGED . . . YOUR HANDS NEVER TOUCH DIRT!
L. BERNSTEIN
9-11 N. CENTRE ST.
No Down Payment With An 'LB' Charge Account

CHAFING
Chapping and Itching, Burning Skin Torment Quickly Eased by Soothing Lanolin-Rich
RESINOL Medicinal OINTMENT

Mason's MILK 80¢ Gallon
★ 219 Greene St.
★ 239 Williams St.
★ 1120 Va. Ave. (Lacy's Market)
★ Snack Bar Baltimore Pike

Cumberland Cloak & Suit Store
July Clearance Sales
Now in progress! Shop every department for timely clearance savings.
Use Your First National Charge Account
for an eye-stopping figure with heavenly comfort
in slacks swimsuits shorts all sportswear
Playtex Panty Briefs
Invisible under the shortest briefs, the most figure-revealing bathing suit!
For a slim, sleek whistle-provoking figure under bathing suits and *all* summerwear, try a Playtex Panty Brief. Fits like a second skin ...makes you look inches slimmer *instantly*... and goes in and out of the water as gaily as your bathing suit. Dries in a wink, *too!* The secret's in the new miracle material, Fabricon ... a figure-slimming blend of downy-soft cotton and stretchy latex.
Living® Panty Brief $4.50
More control with less weight than you ever dreamed possible!
Magic-Controller* Panty Brief $6.95
With tummy-flattering "finger-panels" and waist-whittling non-roll top.
Cumberland Cloak & Suit Store